The newspaper that goes into the home is the one that brings business to advertisers. The Post's circulation is in homes.

The Washington Post.

Today and tomorrow—Fair; warmer tomorrow.
Highest yesterday, 57; lowest, 38.
Details on Page 15.

NO. 20,227. ENTERED AS SECOND-CLASS MATTER POSTOFFICE, WASHINGTON, D. C. WASHINGTON: MONDAY, NOVEMBER 2, 1931 *
COPYRIGHT, 1931, BY THE WASHINGTON POST CO.
THREE CENTS.

SMITH IN FIRST DIRECT ATTACK ON ROOSEVELT

Arouses Attention by His Fight on Governor's Tax Program.

CERMAK SAYS PARTY SHOULD NAME LEWIS

Mayor, Reaching New York for Parleys, Favors Out-and-Out Wet Plank.

New York, Nov. 1 (A.P.).—A criticism of Gov. Franklin D. Roosevelt by former Gov. Alfred E. Smith today thrust to the fore the New York Governor's reputed presidential aspirations as Mayor Anton J. Cermak, Chicago's wet Democratic mayor, arrived to confer with Eastern party leaders.

Cermak wants, he said, a "dripping wet" candidate and gave the formula for such a man as one of the "Al" Smith type. He praised the availability on those grounds of James Hamilton Lewis, United States senator from Illinois.

"A man of the 'Al' Smith type has got to be the nominee if the Democrats hope to win," the Chicago mayor asserted. "If Gov. Roosevelt is wet enough to be Governor of New York and to be supported by Smith, he is probably wet enough for the national needs of the party. But when I speak of a man of 'Al' Smith's type, I mean James Hamilton Lewis."

Lewis Popular in Illinois.

Lewis, he explained, is as "wet" as Smith and is as popular with his home State constituents. Lewis carried Illinois by 750,000 votes over Mrs. Ruth McCormick last election. Herbert Hoover defeated Smith in Illinois by 400,000 in the 1928 presidential polling.

Mr. Smith's statements, called by political observers his "first direct criticism" of Roosevelt's State administration, was directed at the New York Governor's State taxation policy. He coupled this with an appeal to the Nation to prepare for the 1932 presidential campaign.

Important Conference.

A series of important conferences designed to force the nomination of a "dripping wet" Democrat for the Presidency next year was in prospect with Cermak's arrival with a party of Midwest political leaders.

Mayor Cermak's group bore down upon New York Democratic chiefs with the threat of a third party and the warning that Illinois did not consider Gov. Franklin D. Roosevelt a "formidable candidate" especially without the support of "Al" Smith.

Smith included his attack in an address last night at Tammany's final rally preceding Tuesday's election. He discused at length the $19,000,000 State reforestation issue he previously had opposed, but aroused more attention by his attack on Roosevelt's taxation program.

"The governor," Smith said, "was conferring with the chairman of the committee on taxation, Senator Mastick, of Westchester County, and they were attempting to devise new means of taxation.

Ills of Taxation.

"Now, one of the great ills that we are suffering from today is taxation. It is just bearing the American people right down to the ground; and here we are facing a possible deficit in the State's revenue of $50,000,000, and to meet that $50,000,000 the governor is conferring with the chairman of the committee on taxation in an effort to find new sources of taxation."

He said the last three years had been the first time in his recollec-

Continued on Page 2, Column 4.

Akron Due Here About 8:30 A. M.

Los Angeles Will Be With Newest Giant of Air Fleet.

U. S. S. Akron, Uncle Sam's newest and largest airship, is expected to bid Washington good morning at 8:30 o'clock or thereabouts today. Plans had been made to have the big airship, accompanied by her smaller sister ship, the Los Angeles, start from Lakehurst, N. J., at dawn and should be over this city while thousands are on their way to work and school.

More than 40 newspapermen, engineers and radio announcers will be aboard the dirigible as guests and the commanding officer will talk by radio as they are passing over cities. The visit here will be part of a 12-hour cruise for training purposes.

After cruising over Washington, the two airships will go to Philadelphia, New York and then to their dock at Lakehurst.

5 Die as Plane Burns In Pass Near Seattle

North Bend, Wash., Nov. 1 (A.P.).—Five persons burned to death late today when a monoplane crashed on Sunset highway a mile and a half west of the summit of Snoqualmie Pass.

The plane was piloted by John Blum, Seattle aviator, and the passengers were returning over the Cascade Mountains from a week-end hunting trip. The other victims were: Arthur D. Hodge, Dr. Russell J. McCurdy, Ray Sutherland and Harold de Spain, all of Seattle.

ASKS WET PLANK

ANTON J. CERMAK.

LAVAL DEBT PARLEY SEEN FOR DECEMBER

Reich to Be Asked to State Desires Before Session Set for Biarritz.

(Copyright, 1931, by United Press.)

Aboard S. S. Ile de France, Nov. 1 (U.P.).—Premier Pierre Laval intends to call a meeting of Germany's creditors in December at Biarritz, with the expectation of achieving a readjustment of reparations based upon Germany's capacity to pay, the United Press was informed tonight.

Immediately upon reaching Paris, Laval's first step will be to propose to the German Ambassador that his government make a definite announcement regarding Berlin's desires concerning the Young plan and the moratorium.

After that, the German government would be expected to request its creditors to make a new study of Germany's capacity to meet the terms of the reparations settlement, and for that purpose Laval will call the creditors together at Biarritz.

Representatives from Belgium, Italy, Great Britain, the United States, France and Japan would be invited to attend the meetings, and in view of the immediate necessity, such a meeting would be called as early as the first week in December. Premier Laval hopes that the conference would conclude its labors before the coming arms conference at Geneva, and before the required renewal of credits to Germany in January.

It had been planned at first to hold this meeting at Brussels, but the Germans would dislike meeting in the Belgian capital because of its war memories. The British are never inclined to favor meeting on the Riviera because of its reputation as a playground, and this leaves Venice as the only potential rival for Biarritz.

The business of setting up such a conference could be furthered materially by recourse to the Young plan machinery, which provides for

Continued on Page 2, Column 1.

Hoover Wreath Placed Upon Harding's Tomb

Marion, Ohio, Nov. 1 (A.P.).—A simple ceremony was conducted here today at the tomb of the late President Warren G. Harding in observance of his sixty-sixth birthday anniversary tomorrow.

A wreath from President Hoover was laid at the tomb without attendant ceremony, and later the Sons of Veterans of the Civil War in Ohio placed a wreath on the tomb as part of a program in which speakers extolled Mr. Harding. Tomorrow, two uniformed members of Cincinnati Boy Scout troops will lay another wreath at his grave.

Owen D. Young Appeals Over Radio for Jobless

New York, Nov. 1 (U.P.).—Owen D. Young, chairman of President Hoover's committee on mobilization of relief resources, appealed tonight in an address broadcast over two radio chains to every citizen of the United States to aid in dispelling the effects of economic depression and unemployment this winter.

"You must not refuse to give," he said, "because there are certain lazy people who never do take care of themselves who will get some of these funds."

RAILWAY LABOR LEADERS STUDY PAY CUT TODAY

Officials of 21 Groups to Answer Proposal for Temporary Slash.

WILL SUBMIT PLAN FOR SPREADING WORK

Idea Calculated to Give at Least Part-Time Jobs to 250,000 in Winter.

By LAWRENCE SULLIVAN.

Ranking officials of 21 railway labor organizations will meet here today to write labor's answer to an informal proposal of the carriers looking toward a temporary wage cut of 10 per cent.

At the same time, the transportation brotherhoods will put forward their own plan for an emergency adjustment of hours, calculated to provide at least part-time work this winter for some 250,000 of their membership now unemployed.

The conferences, which will be held in the headquarters of the railway brotherhoods at Delaware avenue and B street northwest, will be followed with keenest interest by Government officials, who are hopeful that out of them may come a formula for cooperation between employes and managers.

Doak Watches Moves.

Secretary of Labor William N. Doak, who served many years as the Washington representative of the Brotherhood of Railway Trainmen, has for several weeks kept himself fully informed of the preliminary moves in the wage negotiations. But, for the present, officials of the Labor Department will have no part in the discussions.

The wage reduction program, to be presented separately on each major system, suggests a quick horizontal cut in all existing pay rates for one year only, as a step toward rehabilitating the financial and credit positions of the carriers. On the basis of existing operations, such a plan would reduce pay rolls by approximately $250,000,000 for the year. The project is based upon the expectation that normal business would be resumed within the year of the emergency schedule, after which existing wage rates would be resumed.

Direct Negotiations.

The New York Central began direct negotiations along these lines last week with representatives of its 130,000 employes, and it was revealed at the same time that both the Pennsylvania and Baltimore & Ohio systems had moved in the same direction.

In no case, however, has a definite agreement been reached. The system chiefs of the labor organizations have taken the position that the moves of the individual roads reveal a concerted plan of the railway executives and are determined, accordingly, to await decision of their own national chieftains before stepping into direct negotiations.

Today's meeting of the railway labor leaders was planned several months ago, as the regular presession conference for discussion of a legislative program in the new Congress. Since the Interstate Commerce Commission handed down its decision in the 15 per cent rate increase proceed-

Continued on Page 3, Column 3.

Man Asphyxiated As Pot Boils Over

Rescue Squad Is Unable to Save Veteran Killed by Escaping Gas.

Boiling coffee last night caused the death of George F. Steffens, 82 years old, Spanish-American War veteran, who was asphyxiated when it boiled over and extinguished a gas flame.

His body was found by J. E. Edwards and Arthur Moore, other roomers at 302 C street northwest. He was pronounced dead by doctors summoned by the Fire Rescue Squad. Near him, on a cot, was a pipe that had gone out. On the table was an open hymn book entitled "Ye Yuletide Hymns."

Southwest Jubilant As Oil and Wheat Hit Higher Price Levels

New Uncounted Millions Poured Into All Lines of Business as Two Basic Commodities Rise Sharply; Kansas City Oversubscribes Charity Fund.

Kansas City, Nov. 1 (A.P.).—A spirit of jubilation like that of Armistice Day in 1918 swelled and billowed across the Southwest today as an empire builded with wheat and oil hailed 85-cent oil and wheat 40 per cent more valuable than it was only a month ago.

In Tulsa, Okla., oil capital of the Southwest, streets were filled, last night and this morning, with hilarious celebrators. Bands blared. Ponderous tank wagons and oil trucks paraded. Whistles blew and bells rang and the night was noisy with horns, squawkers and innumerable sound devices.

Almost overnight uncounted millions of dollars in increased buying power had come to the oil and wheat interests of the Southwest, to be multiplied many times over by its effect on other industries and commodities.

Oil prices, which had been so low that a barrel of crude brought no more than a gallon of retail gasoline, had struggled upward during a month of strict proration backed by military rule, to a price which Andrew H. Rowley, managing editor of the Oil and Gas Journal, saw as a permanent advance, to be bolstered by further advances. "Conditions justify it," he said.

Wheat prices, which had fallen to such heart-breaking depths that farmers' returns were barely enough to meet production charges, if that much, had climbed up 40 per cent, and Frank A. Theis, president of the Kansas City Board of Trade, said wheat, with "impressive leadership," was showing the way to other commodities.

"The value of the advance," he added, "can not be expressed in the millions of dollars of potential wealth it has added to the farmers' purchasing power. The value of its effect in restoring confidence to other commodities, to business and indi-

Continued on Page 3, Column 5.

ARMS PARLEY GROUP TO BE CHOSEN SOON

Stimson Held Likely to Head Delegation; Members Difficult to Find.

(Associated Press.)

Confident over prospects for success of the approaching disarmament conference, President Hoover will announce shortly the membership of the American delegation.

The most important post to be filled, of course, is that of chairman. Belief is increasing that Secretary Stimson will not be overlooked. But the President is finding some difficulty in selecting other suitable and prominent men who are willing and able to serve the many months the conference may sit in Geneva.

There are indications that Hugh S. Gibson, Ambassador to Belgium, and Hugh R. Wilson, Minister to Switzerland—both of whom served as American delegates on the league's preparatory disarmament commission—will be chosen.

The late Senator Dwight W. Morrow, a delegate to the London conference and author of that treaty, had been selected as a delegate before his death. And President Hoover had asked the senator for his ideas on other members. Morrow drew up a list and was actively seeking men to work with him.

That list included Newton D. Baker, former Secretary of War, and John W. Davis, Democratic candidate for President in 1924.

However, Baker intimated through friends he would prefer not to be asked to serve.

Senator Reed (Republican), Pennsylvania, another American who attended the London sessions, was on Mr. Morrow's list. He also has told friends he would rather not go abroad in February. His objection was Senate duties and next year's elections.

Senator Robinson, of Arkansas—Democratic Senate leader and that party's delegate at London—likewise was on Morrow's list and has about the same view toward another trip as Reed.

One more of Morrow's possibilities was Senator Borah. Morrow told his

Continued from Page 1.

FRIENDS RAISE FUND TO DEFEND CANNON

Bishop Will Be Arraigned Here Today on Charge of Concealing Donations.

Norfolk, Va., Nov. 1 (U.P.).—Friends who supported Bishop James Cannon, jr., in his 1928 anti-Smith campaign are raising a fund here to aid his defense against Federal charges on which the bishop will be arraigned in Washington tomorrow.

Bishop Cannon and Miss Ada L. Burroughs, who was secretary of his anti-Smith organization, are accused of having violated the corrupt practices act in their conduct of the 1928 campaign.

A. J. Dunning, jr., president of the Greater Norfolk Anti-Smith Club that year, is directing the campaign to raise funds to aid Cannon.

"I am doing this on my own initiative and without Bishop Cannon's knowledge," Dunning said. "I am not at all sure that he will accept aid from his friends, but any man who has done as much for the public good as Bishop Cannon has done deserves all the help we can give him."

Copies of Dunning's request are being mailed to ministers, Methodist laymen, anti-Smith Democratic voters, and Republicans.

Cannon in a recent statement in Atlanta, said his case "will, if necessary, be carried to the Supreme Court of the United States, although I must say frankly that I do not know where the money will be found to meet the heavy expenses, as neither Miss Burroughs nor myself has the necessary funds."

(Associa Press.)

An attack on the constitutionality of the Federal corrupt practices law will open the defense of Bishop James Cannon, jr., to charges of its willful violation during the 1928 campaign.

Robert H. McNeill, his chief counsel, announced this plan of action last ni t. The Southern Methodist churchman will be arraigned before the District of Columbia Supreme Court today on an indictment grow-

Continued on Page 3, Column 4.

Bean in Throat Kills Child As 1,200-Mile Race Fails

Father Rushes Girl, 3, From Orlando to Washington by Train and on to Philadelphia by Air; Operation Performed, But Is Futile.

Prosaic Sunday traffic between Union Station and the Washington airport swerved to clear the way yesterday as police sirens screamed in a frantic race with death in which the life of a 3-year-old child was at stake.

It was the third lap in a frenzied 1,200-mile dash from Orlando, Fla., to Philadelphia, but although the Capital strained its energies to the utmost, death won the race.

Late Saturday night little Marjorie Cohen swallowed a kidney be n at her home in Orlando. The bean lodged in her bronchial tube, and by almost imperceptible degrees the baby began to choke to death.

Despite the pleadings of J. B. Cohen, the infant's father, their family doctor had to confess that he was powerless to help. The only possible chance, he explained, lay in use of a bronchioscope, an instrument developed by Dr. Chevalier X. Jackson, of Philadelphia. And the nearest bronchioscope was in Jefferson Hospital at Philadelphia, 1,200 miles away.

Cohen rushed his baby to the railroad station, and all Saturday night the train sped northward, while momentarily it became more difficult for Marjorie to breathe. At Richmond, the train was held for 7 minutes while a railroad surgeon boarded the train and examined the child. He gave Marjorie about an hour to live.

Cohen refused to accept defeat. He wired to Washington, where the Ludington Line made arrangements to continue the trip to Philadelphia by plane.

The train came to a stop in Union Station at 1:26 p. m. A motorcycle policeman and an automobile were waiting, and with a clear road ahead, the group sped across the District and over the Highway Bridge to the airport, where Pilot V. J. Lucas already had his plane warmed up.

Cohen, carrying his baby, who then was barely conscious, climbed into the ship and Lucas "gave her the gun," reviving his powerful motors up to their last fraction of speed. To save seconds, he managed a dangerous landing with a tail wind, landing at the Camden, N. J., airport in 62 minutes, almost a record.

An ambulance was waiting with another police escort to carry Marjorie the final six miles to the hospital.

The operation was successful; with the delicate bronchioscope the doctors removed the bean from Marjorie's throat. But the strain of breathing during the long trip had been too much for the baby. One lung had collapsed, and she died a few minutes later.

Duce Followers and Foes Fight With Britons in Nice

Nice, Nov. 1 (U.P.).—Italian Fascists and anti-Fascists rioted today through the streets of Nice, became involved with a delegation of veterans from the British Legion, tramped on the British flag, and finally were repressed by gendarmes who charged upon them with fixed bayonets.

Thirty arrests were made, and it is reported that the French government will make formal apology to Italy for the demonstration.

The riot occurred when prominent Fascists arrived from Rome to participate in the unveiling of a monument to the memory of Italy's dead in the World War. The memorial is in the garden of the Italian consulate.

When the Fascists, headed by a delegate from Mussolini's government, arrived at the consulate they found an ugly mob already in possession of the streets. Appearance of the delegation was the signal for a concerted attack, in which the demonstrators raised the cry, "Down with Mussolini!"

Fighting spread through surrounding streets. None of the combatants appeared to be armed, and a majority of the casualties were from bare fists and nails.

A new attack was made on a delegation of veterans representing the

Continued on Page 3, Column 7.

RUSSO-CHINA MOVES VIEWED BY U.S. CONSUL

Alleged Rapprochement Reports Prompts Action of America.

CLASH OF JAPANESE WITH SOVIET FEARED

Shiang Boasts Reds Have 50,000 Troops Ready to Resist Nipponese.

Tokyo (Monday), Nov. 2 (A.P.).—Conflicting reports regarding the alleged rapprochement of China and Russia and the massing of Russian troops beyond the border at Manchuli has prompted the United States to send an observer to make a personal investigation of conditions in northern Manchuria.

A Harbin dispatch today said George Hanson, American consul general at Harbin, who speaks both Chinese and Russian, started for Tsitsihar, where he will spend several days. Later he will go to Hailar and then probably to Manchuli. His observations will be telegraphed directly to Washington.

Reports Confused.

On the heels of Hanson's departure to the trouble area, confusing reports reached Tokyo of Japanese troop movements in northern Manchuria. The first of these, a Rengo News Agency dispatch from Changchun said the Japanese garrison at Changchun was preparing to depart for an unannounced destination while "part of the troops appeared to be preparing to move in the direction of Harbin."

The foreign office discredited the dispatch saying there were no indications here of any reason making necessary the movement of Japanese troops to Harbin. The government spokesman said it was more likely the troops intended to shift to Taonan to reinforce the small garrison there protecting Japanese interests in the Taonanssupingkai Railroad.

The second Rengo dispatch from Changchun said 600 Japanese soldiers from the garrison at Kirin, which was occupied at the outbreak of the present trouble, September 18, arrived at Changchun en route to Taonan, while another contingent was to follow soon.

Reports that Russians were supplying arms to Gen. Man Chanshan, head of the Heilungkiang government, with headquarters at Isitsihar, continue to reach Tokyo.

Stories Are Denied.

The reports have been categorically denied by L. M. Karakhan, assistant commissar of the Russian foreign office, in conversations with the Japanese Ambassador to Moscow, Koki Hirota, in connection with the recent memorandum sent by the Japanese foreign minister, Baron Shidehara. In it Japan called Miscow's attention to persistent rumors of the massing of Russian troops at both the eastern and western Manchurian borders.

For more than a week before the note was dispatched, vernacular newspapers repeatedly published alarmist dispatches, originating chiefly at Harbin and Mukden. The dispatches said that the Russians had forwarded antiaircraft guns, field guns, machine guns and a carload

Continued on Page 3, Column 6.

Houses Destroyed In Mexican Quake

Number of Casualties Not Determined; Oaxaca Is in Confusion.

Mexico City, Nov. 1 (A.P.).—Dispatches from Oaxaca, Mexico's earthquake center, indicated severe damage may have resulted from a shock that was felt in Mexico City at 5:37 p. m. today.

One message said many houses were destroyed, but owing to the confusion the number of casualties had not been determined. The city's inhabitants were terrorized by subterranean noises and fled to open fields.

Other messages from Cordoba and the City of Vera Cruz said the quake, of several minutes duration, was felt there, although no damage was done.

Girl Admits Killing Woman; Says Victim Asked Death

St. Louis, Nov. 1 (A.P.).—Clara Fish, 19-year-old servant girl, confessed late today, St. Louis County authorities announced, that she killed Mrs. Reba Maddux, 32, with a razor in a woods on the outskirts of suburban Kirkwood Thursday, but insisted Mrs. Maddux begged her to.

The girl, authorities said, related that she accompanied Mrs. Maddux, who lived in Webster Grove, another suburb, to the woods, where Mrs. Maddux attempted to kill herself. The suicide attempt failed, she said, and Mrs. Maddux asked her to kill her, whereupon she took the razor from Mrs. Maddux's hand and slashed her throat.

The girl made her confession after more than 24 hours of questioning.

Walter Maddux, husband of the slain woman, was questioned for several hours Saturday and released. Police said he had no connection with the slaying of his wife, whose nearly decapitated body was found Friday a short distance off a little used lane.

Miss Fish roomed at the Maddux home. She said that she and Maddux "started going out together" shortly after she moved there last May. She said Mrs. Maddux, mother of two small children, "got mad at me" the first night she and Maddux went out together "but from then on she didn't care for me going with him."

The girl said in her confession that Mrs. Maddux often said she was going to kill herself in some way because "no one loves me."

PLANS FIGHT

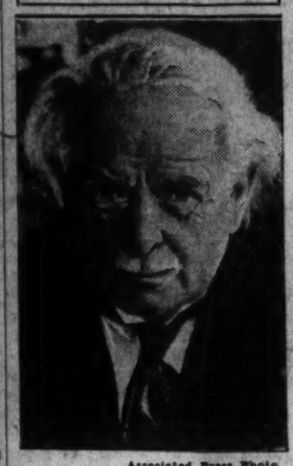

Associated Press Photo.
DAVID LLOYD GEORGE.

LLOYD GEORGE AIMS TO LEAD OPPOSITION

Plan to Unite Liberals and Labor Group Formed by Veteran Fighter.

London, Nov. 1 (A.P.).—Rumors were current in London over the week-end that Stanley Baldwin, Conservative leader, would retain the sinecure post of lord president of the council in the new British cabinet and would lead the national government in the House of Commons.

This would leave Prime Minister Ramsay MacDonald free to participate in international conferences, of which several are expected within the next year.

Philip Snowden, retiring chancellor of the exchequer, who is understood to have a seat waiting for him in the House of Lords, would be given, gossip added, a nominal post which would enable him to assist the cabinet in an advisory capacity, and to represent it occasionally in conferences abroad.

(World Copyright, 1931, by United Press. All rights reserved, reproduction prohibited.)

Churt, England, November 1 (U.P.).—David Lloyd George, Liberal party leader and former prime minister, announced today his intention to mobilize the parliamentary forces of liberalism and labor to establish a united front against conservatism and to battle for a bold program of reconstruction along progressive lines.

In an exclusive interview with the United Press and the Manchester Guardian, the stout Welshman, who has fought through a serious illness to take his post in Parliament once more, declared the new National government incapable of achieving a solution to Britain's distress and predicted it would fail.

Meanwhile, Lloyd George said, the remnants of the Labor and Liberal parties, untouched by the gigantic sweep to conservatism, must cooperate "for the benefit of the nation."

The vigorous old leader had just returned from a motor trip in the sunshine of Surrey, through heather and pines. As he left the automobile it was noticeable that he was walking firmly, briskly and that his face and carriage showed the glow of returned health. He has a healthy tan and his entire manner breathed vigor as he sat in the sunshine for this interview.

"The battlefront must be broadened and deepened," Lloyd George said. "The future of the country depends upon the extent to which that can be accomplished. Advanced Liberalism and Labor must cooperate."

He admitted at the outset that passage of a tariff act appeared certain

Continued on Page 2, Column 2.

A.J. Cook, British Labor Leader, Dies in Hospital

London, Monday, Nov. 2 (.).—Arthur James Cook, 46, prominent labor leader and general secretary of the Miners' Federation of Great Britain, died at Manorhouse, a labor hospital in Hampstead, at 4:25 a. m. today.

Robbers Take $1,000 From Woman's Corset

Havana, Nov. 1 (A.P.).—Senora Augustina Perol banked her money in her corset, but she didn't wear the corset.

Consequently, thieves entered her home near Guanabacoa while she was away yesterday and stole $1,000 from the cache. They left the corset.

DISRESPECT HIT BY GARDINER AID IN NAVY DISPUTE

Breckinridge Objects to "Abysmal Ignorance" Phrase in Row.

WORLD PEACE GROUP ASSAILED BY ADAMS

President, at White House Over Week-End, Is Silent on Gardiner Affair.

(Associated Press.)

Henry Breckinridge, former president of the Navy League, last night issued a statement that he wished to "dissociate" himself from portions of a statement by the present head of the organization that speak "with disrespect of the President of the United States."

He referred to a recent declaration of William Henry Gardiner criticizing President Hoover for "abysmal ignorance" of the Navy and its needs.

Mr. Breckinridge's on sentence statement said: "I desire to dissociate myself from so much of the statement as speaks with disrespect of the President of the United States." He declined to say anything further except that the executive committee of the league would meet here, probably Wednesday, to consider the matter. Breckinridge was president of the league from 1919 to 1921, and now serves on the executive committee.

Hoover Awaits League List.

Meanwhile, President Hoover was awaiting a league membership list before naming a committee to decide whether Mr. Gardiner's accusation is true or whether the original statement contained "untruths," as the Chief Executive contended.

Several members of the league will be put on the presidential committee and it has been said that Mr. Hoover will ask various Government departments to furnish facts to show the charges unfounded. Among them was one that the President and Premier MacDonald, in their meetings before the London naval conference, made some agreements that never were divulged in their entirety.

Mr. Gardiner said, in fact, that pertinent matters were withheld from even the Senate when it was considering the London treaty. Secretary Stimson ridiculed this by saying that all relative facts were and had been available to those members of the Senate who promised to hold them in confidence.

Just after Mr. Gardiner's statement appeared, President Hoover said he would name the committee to investigate and would expect an apology from the league head after the facts had been determined.

Adams Hits Peace Group.

Despite the general ban on controversial statements at the Navy Department, Secretary Adams yesterday took a whack at the World Peace Foundation.

He charged that organization with issuing a statement "insidiously inimical to the United States." But he made no mention of the differences between President Hoover and the Navy League, which are to be decided by a presidentially selected committee.

The President himself likewise remained silent. It was said at the White House yesterday he still awaited delivery by the league of its membership list. From it he will select several committeemen to hear testimony he hopes will draw an apology

Continued on Page 5, Column 8.

Mellon Announces Bids For $75,000,000 Bills

(Associated Press.)

Secretary Mellon Saturday announced that the Treasury would sell $75,000,000 of 91-day Treasury bills to the highest bidder on Friday, November 6. The bills, which will be dated November 9, will mature next February 8 and be redeemed at face value.

The issue will be used to meet the maturity on November 9 of $60,000,000 in 90-day bills and provide money needed by the Treasury.

Summary of Inside Pages

Pages.
2—Sherwood Hits Seabury Quiz.
Pinchot Calls Extra Session.
German Envoy Paris Bound.
Social Intelligence Unit Urged.
Latin-American News.
3—Drys Resist Referendum.
Navy Controversy Stirs France.
Judd Hearing Hastened.
Four Die in Auto Crash.
4—Bank Condition Held Sound.
Trade Gains Reported.
5—Former Representative Dies.
6—Editorial Page.
7—2 States Give Park Site.
8—Events in Society.
9—Culbertson on Contract.
Women's Features.
Radio Programs.
10—News of Suburbs.
Around the Showalhops.
11-12-13—Latest Sports Events.
14—The Post's Comics.
15—25 Years Ago.
Classified Advertising.
16—Brutality Case Trial Set.
Yoden Heads Community Group.
1 Dead, Many Hurt in Crashes.
Window Fall Causes Death.
The Once Over.
Vital Statistics.

LAVAL TO CONFER WITH VON HOESCH

Premier Lands Today With Air of Confidence Over Hoover Interview.

Paris, Nov. 1 (A.P.).—Premier Pierre Laval is returning home tomorrow to translate into action the plans he formulated with President Hoover for dealing with intergovernmental war debts and German reparations.

The liner Ile de France is due at Havre about 10 a. m., according to a wireless from the master, and the premier will entrain at once for Paris, arriving in the afternoon. He will be greeted there by Louis de Chappedelaine, minister of merchant marine, Undersecretary of Interior Cathala and Mayor Meyer.

Arrival Lacks Ceremony.

There will be no formal ceremony at the quay, but the news of his arrival will be broadcast throughout France and it is hoped he will give the nation a message over the radio. He is scheduled to have an important conference tomorrow night with German Ambassador Leopold Von Hoesch, who is returning from Berlin with purported new reparations proposals.

The newspaper Midi published an interview between M. Laval and its correspondent aboard the Ile de France in which he was quoted as explaining certain clauses in the Washington communique regarding disarmament, security and war debts.

"France will remain the mistress of her security," he said, "as long as the powers shall not have realized by efficacious means a solid and lasting organization of peace, as we stated at Washington."

Asked about the passage bearing on governmental obligations, he replied:

Passage Quite Clear.

"The passage is quite clear. You see therein we occupied ourselves with what will happen at the end of the Hoover moratorium and then we foresaw the substitution of a legal regime for an abnormal regime, the very one provided for in the Young plan."

Defining the phrase "new arrangement," he said: "It is correct we considered for the period of economic depression a new arrangement for inter-governmental debts without, however, our having drawn up the precise terms of the new contract."

When his interviewer suggested the United States had accepted for the first time the eventual reduction of French debts, the premier answered: "That is not a bad translation of the communique."

Of reparations, he said: "It goes without saying that they also have been provided for in arrangements for the period of economic depression.

"I am certain my visit to Washington will prove highly useful. Without it misunderstandings would not have failed to appear. They will not now arise. In the present state of the world close and trusting cooperation between France and the United States has become necessary and has been rendered possible by my interview with President Hoover."

LAVAL DEBT PARLEY SEEN FOR DECEMBER

Continued from Page 1.

similar emergency meetings when necessary.

Berlin, Nov. 1 (A.P.).—Ambassador Leopold von Hoesch left for Paris today to lay the subject of reparations before Premier Laval, and the center of gravity for Germany's foreign policy shifted temporarily to the banks of the Seine.

Chancellor Bruening was said to have instructed his envoys to hold back any proposition for revision until M. Laval has given his version of his discussions on the matter with President Hoover.

Questions as to the Wilhelmatrasse's policy in the immediate future bring the stock reply, "It all depends on what Laval tells our ambassador." This is not interpreted as meaning that the government is not prepared for action.

It is believed Von Hoesch undoubtedly will try to persuade the French premier of the necessity of summoning an international conference at the earliest moment to go into the entire question of frozen credits, reparations and war debts.

The German government is held to regard the establishment of a commission of inquiry by the World Bank, as provided in the Young plan, as inadequate to meet the situation. Such a commission, it is pointed out, could only recommend certain ameliorations in the Young plan, whereas the government is said to maintain the Young plan itself must be scrapped.

ARMS SESSION GROUP TO BE SELECTED SOON

Continued from Page 1.

advisors, however, the Idaho Republican's name would have to be passed over. One senator who yet remains on the list—which is in the hands of the State Department—is Swanson (Democrat), Virginia, ranking minority member of the foreign relations committee.

Five or six will be chosen. The difficulty in picking them is that important personages who lend prestige to a delegation and have considerable influence in obtaining Senate approval of any action taken are not so overly anxious to leave the United States for so long a period.

The National Council for Prevention of War had something to say yesterday on the subject of disarmament and the Geneva conference. Its conclusions, after a tenth annual meeting, were that the United States should take the initiative in "drastic revisions of debts and reparations," recognize Russia and repudiate the war guilt clause in the treaty between Germany and the United States.

Then, too, it suggested the program of the American delegates to the conference should include: "Recognition of the principle of equality among nations;" support of budgetary limitation; abolition of battleships and submarines; elimination of military and naval aircraft; "prohibition of preparations and appropriations for poison gas and disease germ warfare;" establishment of a permanent disarmament commission and commitment to a policy of consultation "in case of threatened violence to the Kellogg pact."

Geneva, Nov. 1 (A.P.).—The date for the beginning of a one-year armament building truce passed today with nobody at League of Nations headquarters able to say whether the holiday actually is in effect.

On the Abstruse Subject Of "Thinkless Thinking"

By JOHN J. DALY

DOWN in Houston, Tex., Dr. Edgar Odell Lovett, president of Rice Institute—a college, not a cereal concern—advocates a system of students learning to "think without thinking."

As soon as the football season is over, American colleges and universities will probably take up this novelty in a serious way. It will save time and unnecessary expenditure. Graduates can be given thinking caps and gowns on commencement day.

To think without thinking is a lost art. Ever since the science of thought came into being, men have tried to think without thinking, and to no avail. If you think without thinking, you can not think, because you are not thinking of thinking. When you are not thinking you naturally can not think, even though you think you think. In other words, thinking of thinking defeats its own ends. So that the only way to think is not to think. It may sound illogical, and probably is, but here is food for thought. To think properly no one should think of thinking; to think, you must not even think you think. That is the professor's idea, and the professor is probably right, following Pirndello's pronouncement, "Right You Are If You Think You Are."

IT remains now for the universities to delve further into this subject. Whenever a student has to make an effort to think of something, say, at examination time, he appreciates the fact that thinking is a difficult job; but, if he is relieved of this task he is free to think of other things than the subject at hand, in which case he may flunk his examinations—all because he did not think of his thinking. This, then, is the difficulty to be hurdled. The art of it all will be perfected when the student not only does not think, but does not think that he is not thinking, and so, not thinking, really thinks.

One of the troubles with thinking is concentration, keeping thought on a single track when it has a tendency to sidestep. This is the hardest of all thinking. It is so easy to talk of reparations and think of a real estate deal, which is why a father, thinking of his son's future—while a smart salesman tries to sell a sewing machine to the boy's mother—has difficulty choosing a career for the lad.

A mother usually thinks of her happy girlhood while the head of the house tells his age-old story—the one and only—for the seventieth time in a year. It is illustrative of the two schools of thought—thoughts deep, and surface thought, or intellect versus consciousness. As a writer writes, thinking on one subject, his thoughts idly float out the window to an abstraction in the form of a friend going to the races. It calls for heavy introspection, looking over the premises of the soul.

"Here's a penny for your thoughts," the old man said to the maiden, musing on the fickleness of a boy friend.

"Keep it, sir," she said, "they're not worth it."

SHAKESPEARE said, "There's nothing right or wrong but thinking makes it so," a thought that will dawn gradually upon the consciousness of the college man.

These graduates, presumably, will some day go out into the great big world and become politicians, not to say statesmen. They will then be confronted with the difficult task of talking about one subject while thinking about another; as, for instance, talking about the Polish Corridor and thinking about the golf course, or the Olympic games at the League of Nations. This, of course, is the very essence of simple thinking; and any statesman worth his salt is able to look a newspaper interviewer in the eye, deny the premises, and think of something absolutely foreign to the subject. Which goes to show that diplomacy has anticipated the boon advocated by the Texas college professor.

As Stevenson did not say:

I am sure we will all be as happy as kings if we think without thinking and fly without wings.

TWO-CHAMBER RULE OUTLINED FOR INDIA

Draft of Plan Submitted to Round Table Meeting for Discussion.

London, Nov. 1 (A.P.).—A two-chamber legislature for India, in which both British India and the native states would be represented, was recommended in the third draft of the report of the federal structures committee of the Indian round table conference today.

The report, which, it is emphasized, is in draft form only and may be amended by the committee, expresses the conviction that India of the future must include along with British India that "Indian India," which, "if Burma be excluded, embraces nearly half the area and nearly one-fourth of the population."

The committee recommends the upper house of the legislature be composed of approximately 200 members and the lower house of 300. Forty per cent of the membership of the upper house, the report says, should be composed of representatives of the native states, while native representation in the lower house should amount to one-third of the total membership.

The allocation of membership in the report is based on the assumption that the whole body of the native states will eventually adhere to a federation.

Members of the upper house, the report says, should be chosen, in the main, to represent component units, provinces of British India or native states, and representatives of the provinces should be elected by the provincial legislatures.

The report recommends that all members of the legislature should be required to take the oath of allegiance to the crown, in compliance with the practice in other sections of the British Empire.

Cambridge, England, Nov. 1 (U.P.).—If the British round table fails to accomplish its purpose, the Mahatma M. K. Gandhi will order his campaign of civil disobedience to British rule resumed, the mahatma told the Society of Indian Undergraduates at Cambridge today.

Gandhi suggested that since private arbitration seems to be unacceptable, a judicial tribunal be appointed to settle the question of Indian minorities.

SEABURY PROBE HIT BY WALKER'S FRIEND

Sherwood, in Texas, Asserts Honeymoon Being Turned Into "Nightmare."

San Antonio, Tex., Nov. 1 (A.P.).—Asserting his honeymoon was turning into a "nightmare," Russell T. Sherwood, whom New York City investigators call Mayor James J. Walker's business agent, arrived here today from Mexico City.

He still refused to recognize the attempts of a New York State legislative committee to fine him $100,000 for failing to return to testify about a bank strong box he held jointly with Mayor Walker.

While Mrs. Sherwood pulled her fur collar around her face to thwart camera men, Sherwood said he might stop at a San Antonio Hotel for a day or two, but declined to announce his plans definitely "even for the first hour."

He branded as unauthorized reports that he planned to go back to New York within the next two weeks. He denied vigorously that he "ran away" to Mexico City from Atlantic City, which he left after newspaper reporters had discovered his presence there.

Samuel Seabury, counsel for the legislative committee, has charged that Mayor Walker was keeping Sherwood out of New York State. He sent men to Mexico City to subpena him, but Sherwood refused to recognize the validity of the summons.

"Is it uncommon for friends to share a box together?" Sherwood demanded of reporters who questioned him.

"I can't explain why my actions in my private business are coming under such close scrutiny. It would seem the logical place to find out about any of Mayor Walker's affairs would be from the mayor himself. He is there handy and I am trying to enjoy a honeymoon, but it is turning out to be a nightmare."

He reiterated previous denials that he had ever been a business associate of Mayor Walker.

Sherwood said he had not been approached by agents of the legislative committee since crossing the international border early today.

LLOYD GEORGE AIMS TO UNITE LIBERALS WITH LABOR GROUP

Continued from Page 1.

and reiterated his conviction that it will fail to solve Great Britain's problems.

"There is a fruitful belt in the territory of Liberalism and Labor which could be cultivated together without touching upon the regions of divergence, and for the benefit of the nation," he said. "It could be cultivated for many years, and when that task is accomplished, then there would be time enough to fall out over ultimate plans for social reconstruction."

Lloyd George indicated that he would go to London to be sworn in for the new Parliament, but that he would not sit with the legislators until after Christmas. Meanwhile he intends to rest, and may possibly make a short trip abroad.

The former prime minister blamed capitalism's "lack of vision, foresight, organization and management" for the world's present plight, expounding once more the traditional aim of Liberalism—"to help the lowly and stand up to the mighty when the mighty abuse or misdirect their power."

Appealing for the cooperation of Liberals and Laborites under a common banner and for a common purpose, he said: "Nothing can be achieved by barren, bitter anti-Laborism. Liberalism can not be reconstructed on that foundation.

"With a protectionist majority in Parliament," he continued, "the government will be forced at no distant date to sign a death warrant for free trade."

He believed a majority of the Liberals would stand by the principle of free trade, but admitted that it would be impossible to avert a tariff which might be called a revenue or emergency tariff.

"But the effect," he said, "would be exactly the same as that of a general tariff—except that it may unsettle trade even more because it leaves an atmosphere of uncertainty. Once a general tariff is set up, whether ostensibly for revenue or to meet an emergency, we have become definitely a protectionist country."

"It should be easier to secure cooperation on the broad basis of a reconstruction policy," he continued, "when the protectionist experiment has been given a trial and either has failed altogether or fallen short of realizing the expectations of its supporters."

Lloyd George said there was some hope from the new members of Parliament, "but pressure must come from the country."

SOCIAL INTELLIGENCE BUREAU IS HELD NEED

Plan for Aid to Unemployed Proposed by Official of Gifford Committee.

Formation of a "bureau of social intelligence" as an adjunct of the President's committee on employment was recommended to Walter S. Gifford, chairman of the committee, on Saturday by Mrs. Holly W. Shinn, director of personnel service.

Pointing out that social intelligence is the first requirement demanded by employers, particularly under conditions such as now prevail, Mrs. Shinn told Mr. Gifford that records kept during the past two years show that less than 4 per cent of all job seekers possess that quality.

The problem of dealing with the remaining 96 per cent is one of the most important questions now facing the country, Mrs. Shinn said, and its solution will go far toward relieving the present situation.

Defines Social Intelligence.

Paradoxical as it may seem, Mrs. Shinn told Mr. Gifford, the quality of social intelligence, which psychologists define as a combination of attractive personality and pleasing personal appearance, is particularly lacking among workers in the higher classes of professional or semiprofessional endeavor such as office workers.

A vast number of unusually capable job seekers in these fields, it was stated, are unable to find employment because they lack sufficient social intelligence to make favorable impressions upon prospective employers who too frequently hire inferior workers who are socially intelligent.

One reason advanced for the low average of social intelligence among workers in the more advanced fields is that too frequently these workers concentrate their attention upon perfecting themselves in their work while they neglect to develop the qualities which will attract the initial interest of prospective employers.

Employers, it was pointed out, particularly under present conditions, insist upon social intelligence in their employes, and with so many applicants for every job the employers are able to find the quality among the 4 per cent while the remaining 96 per cent are unable to convince employers of their abilities.

Up to Workers Themselves.

This condition, therefore, can be corrected only by the workers themselves, Mrs. Shinn explained, but they can not accomplish that correction without the assistance or support of some bureau or agency operated exclusively for that purpose, and preferably with a governmental background.

The proposed bureau would function, Mrs. Shinn proposed, along educational lines, either by conducting a school with classes in development of social intelligence, or after the manner of certain other governmental bureaus which prepare literature which is circulated among the public for educational purposes.

Mrs. Shinn also declared that action should be taken to curb the activities of those so-called employment agencies which prey upon needy job seekers, taking advantage of the present economic condition of the Nation and the applicant's need to find work as an alternative to starvation.

AL SMITH MAKES HIS INITIAL DIRECT ATTACK ON ROOSEVELT

Continued from Page 1.

tion the Democratic national committee had functioned between elections. The result has been to make the party "all ready to enter into the conflict of 1932."

It remained only, he concluded, for the Democratic party in New York "to hold up on Tuesday so great and so large a Democratic majority * * * * as to hearten and give vim and vigor to the hosts of Democracy throughout the United States that are awaiting the opportunity to enter the battle in 1932."

Refers to Differences.

Mr. Cermak referred to the difference of opinion between Smith and Roosevelt on the reforestation amendment.

"Illinois," he explained, "will not attempt to dictate how the East shall run its politics. I am told there is a difference of opinion between Mr. Roosevelt and Mr. Smith. I do not know if it is true. If so, we shall not make any effort to interfere. All Illinois wishes is to lay its cards on the table.

"Eastern leaders ought to know first hand what we are thinking about in the Middle West. We expect to confer with John J. Raskob, Democratic national chairman, and possibly with others, including Mr. Smith."

Must Be Healed at Once.

He said the conferences "might start tomorrow." Members of his party said they would serve to warn that if there is any rift in the party, it must be healed at once.

"There is Smith sentiment in Illinois despite the 1928 result," Mayor Cermak averred. "We do not, however, regard Gov. Roosevelt as a formidable candidate. The candidate of the Democratic party next year must have the support of the Smith followers if he is to win. Don't lose sight of that.

"That support may cost him some of the 'dry States, but it will give him great strength in certain Republican strongholds.

"What do you think would happen if both major parties nominated dry or half-dry candidates? The only result I can see would be the immediate impulse to throw a third party into the fight.

Out-and-Out Wet Plank.

"I am so wet," the Chicago mayor continued, "that naturally I am prejudiced, but I am for an out-and-out wet platform, and a candidate who is as wet as the planks he will stand on. Not wet in the stomach and dry in the head, either."

Mayor Cermak asserted Senator Lewis will go into the National Democratic convention "backed by all of the 58 voters of the Illinois delegation." If he is not nominated, he said, Illinois might switch to either Gov. Roosevelt, Gov. Albert C. Ritchie, of Maryland, Mr. Smith or Newton D. Baker. "Any of them," he asserted, "would be a stanch standard bearer."

"There is no shortage of good candidates in the Democratic party," he said. "What we want is to cut out the 'pussy-footing' and go into the fight to win. The people look to us to pull the country out of its slump."

Mayor Cermak said his own purpose in coming to New York was to transact some financial business for the City of Chicago, which he declined to discuss. It was reported he would confer with certain banking interests regarding acceptance in the New York market of Chicago tax warrants.

To Seek Convention.

"One of the reasons why my friends are here," he added, "is to put forward the claims of Chicago for the 1932 Democratic and Republican national conventions.

"We are going to put up a big fight for both, but of course, as Democrats, we are especially interested in our own party's convention. We have enough support, we believe, to win out."

Some of the early arrivals of the mayor's party came from Pittsburgh after seeing the Notre Dame-Carnegie Tech game yesterday. They were Albert J. Horan, Cermak's successor as bailiff after the mayoralty elections last year; Paul V. Colianni, sanitation trustee; Edward Barrett, Illinois State treasurer; Alderman John Tomon; Edward J. Denemark, commissioner of compensation, and Charles H. Weber, Cook County commissioner. Several others will arrive tomorrow and Tuesday.

The visitors expected to finish their several missions by Wednesday night.

Millionaire Found Murdered in Auto

Wisconsin Posse Seeks the Slayer of Milwaukee Manufacturer.

Mauston, Wis., Nov. 1 (U.P.).—A large posse, headed by Sheriff Edward Hempleman, participated tonight in one of Wisconsin's widest manhunts for the killer of Phillip A. Koehring, 55-year-old millionaire manufacturer, of Milwaukee.

Koehring's body was found in his expensive automobile about nine miles east of Mauston. He had apparently been beaten into insensibility with a hammer and then shot through the head. A rifle lay across his lap, but authorities said it was plainly a case of murder.

Koehring was one of the largest manufacturers of road machinery in the country, had been president of the Milwaukee Association of Commerce twice, and had long been known as one of the most successful business men in the State.

PINCHOT SUMMONS LEGISLATORS ON AID

Calls Extra Session Nov. 9 and Outlines His 15-Point Program.

Harrisburg, Pa., Nov. 1 (U.P.).—"The right to work for a living is a part of the right to live," Gov. Gifford Pinchot declared tonight in a proclamation calling the Pennsylvania Legislature into special session on November 9 to adopt a program for relief of the unemployed.

The governor, who told President Hoover last summer that unemployment was a national problem that should be met by the Federal Government, asserted that it was the duty of the Government to protect the welfare of the people it served in times of economic stress.

Pinchot outlined a 15-point program of legislative remedies which he said he would ask the legislators to consider. These included:

Creation of a State commission on unemployment relief with power to accept and distribute contributions of money and to coordinate the work of city and county relief organizations.

A constitutional amendment permitting the State to issue "prosperity bonds," the money from which would be used in the creation of jobs for the jobless.

Legislation permitting cities, counties, boroughs, townships and poor districts to levy taxes for unemployment relief.

A law giving local authorities the power to postpone tax sales during the economic emergency.

Authorization for the highway department to expand its construction program.

Co-operation with other States on means of relieving the important bituminous coal industry.

A 2-cent "emergency" gasoline tax. (This would make the total State tax on gasoline in Pennsylvania 5 cents per gallon.)

A tax on cigarettes.

A tax on billboards and the business of outdoor advertising.

In his proclamation, Pinchot estimated that one-fourth of the workers of Pennsylvania are unemployed.

REPORT QUESTIONS TENURE OF URIBURU

Foreign Policy Association Asks When Provisional Regime Will End.

(Associated Press.)

A question was raised yesterday in a special report of the Foreign Policy Association as to how soon after the November 8 presidential election in Argentina the provisional government of Gen. Uriburu would be terminated.

The report, "Argentina's Revolution and Its Aftermath," reviewed the Irigoyen regime, last year's revolution and the Uriburu administration, emphasizing his opposition to the return to power of the Irigoyenistas.

"While responsible Argentine leaders generally agree that Uriburu's objectives are desirable," the report found, "his opponents assert that he is using the proposed constitutional amendments as an excuse to remain in power. Thus, although Uriburu has fixed the date for the presidential election, he has given no indication of when the provisional government will transfer its authority to a regular regime."

Of recent political conditions, the report said:

"Discontent with these conditions has been increasing and at least once—on July 20, 1931, in the Province of Corrientes—an attempt was made to overthrow the provisional government by force. Dissatisfaction, moreover, continues.

"A large section of the Partido Radical believes that Uriburu's veto of Alvear's candidacy is a definite challenge and that the continuance of the state of siege, together with the provisional president's insistence on his program of constitutional amendments, is a violation of the principles of the revolution.

"Only the events of the next few months will determine whether the Uriburu regime is attempting to establish a dictatorship or to restore constitutional government."

The report commended the progress of Argentina, saying "few Latin-American countries in the last 50 years have developed as rapidly. Particular attention was called to economic development and to Argentina's "conspicuous part" in the international relations of South America.

Women to Participate In Pan-American Parley

(Associated Press.)

The women will be heard from when diplomats of the 21 American republics gather next year at Montevideo for the seventh Pan-American conference.

President James Brown Scott, of the American Institute of International Law, made that clear yesterday in a resume of a three-day session of the institutes' governing board, during which strong resolutions in favor of absolute equality of the sexes were passed.

At the same time, Dr. Scott announced the appointment of the first woman to membership in the institute.

Miss Doris Stevens, chairman of the Inter-American Commission of Women, was elected by the governing board to fill the vacancy left by Elihu Root, who has become honorary president.

The institute was founded in 1912 to be the counselor of the Pan-American Union and the Pan-American conferences. It is composed of five publicists of each American republic. Its next meeting will precede by a few days the seventh international conference of American states in December, 1932, in Montevideo.

Panamanian Envoy May Resign.

Cristobal, C. Z., Nov. 1 (U.P.).—Dr. Harmodio Arias, Panamanian Minister to the United States, left by airplane today for Washington, where he is expected to resign his diplomatic post to conduct the presidential campaign of the doctrinary Liberal party. He is considered the most likley presidential candidate of the party.

Fierro Choice Reported.

Mexico City, Nov. 1 (U.P.).—A dispatch to La Prensa today said that Col. Roberto Fierro, Mexico's best known aviator, had been elected governor of the State of Chihuahua, replacing Gov. Andres Ortiz, who resigned Saturday.

Culbertsons on Trip.

Santiago, Chile, Nov. 1 (A.P.).—American Ambassador William S. Culbertson and Mrs. Culbertson will leave tomorrow by airplane for Montevideo and Buenos Aires on a ten-day trip.

Peso Value Fixed.

Buenos Aires, Nov. 1 (U.P.).—Beginning tomorrow, the Argentine gold peso will be valued at 54.3 cents, 1 cent above last week's quotations, as a result of easier monetary conditions.

Hickey-Freeman
CUSTOMIZED CLOTHES

OXFORD GRAY

University men are showing a marked preference for Suits of Oxford Gray. An unusually fine example of this favored Suit is our UNDER-GRADUATE, a hand-tailored garment, customized by Hickey-Freeman.

FIFTY DOLLARS.

Goldheim's

Apparel for Gentlemen . . . Established 1875

FOURTEEN HUNDRED AND NINE H STREET

OVERCOATS

Ready to wear—made up during our off season under the personal direction of Mr. J. M. Stein.

From $50

J·M·STEIN & CO.
523-13-STREET

RADIANTFIRES
As Low as $15.00
C. A. MUDDIMAN C. O.
911 G St. Natl 0140-2622
Organized 1888

SPECIAL NOTICES

BUREAU MORELOS of Cuernavaca supplies information about liberal Mexican laws. 9 West 28th st., N. Y. C.

BOOKS 10c 3 for 25c, all kinds, thousands. Browse at Pearlman's Big Book Shop, 933 G St. n.w.

Window SHADES; Floor Coverings; SCREENS; prompt, econ. serv. KLEEBLATT, 11th and H ne.; Linc. 0879.

SPANISH SCHOOL OF WASHINGTON
Profs. from Spain. Conversational Method. Rapid Progress. 1338 H st. nw. Natl. 9369.

BOYD and Gregg Shorthand, Touchtyping, Secretarial Practice, Bookkeeping. Class NOW forming. Large Employment Service. School 1333 F st. Nat. 2346.

PIANOS FOR RENT
WORCH'S
1110 G N. W.

McILVAINE OIL BURNER

Listed as "Standard" by Underwriters

. . . When You've Seen It Operate—You'll Never Buy Coal Again!

Clean, unvarying heat—governed by an automatically controlled flame.

NO GAS PILOT
NO ELECTRICAL IGNITION
MORE ECONOMICAL
MORE DEPENDABLE

Low Flame . . . *Acts as a pilot light*

Small Flame . . . *For Mild Weather*

Medium Flame . . . *For Cold Days*

Large Flame . . . *For Severe Cold*

High Flame . . . *For Extreme Cold*

An Even Temperature at All Times

Let us give you a convincing demonstration of the greater dependability, simplicity and fuel economy of the McIlvaine Oil Burner. If you can not call—write now for our descriptive circulars which give detailed information about the McIlvaine. But—by all means—SEE the McIlvaine—before you make your final selection of an oil burner. It will pay you to do so. Special demonstration arranged by telephone.

The Shull Sales Corp.
Conduit Rd. & Elliot Pl. N. W., Washington, D. C.
Phone Cleveland 5810

BECKERS

Beginning This Morning!

Pre-Christmas

SALE

Becker's—headquarters for leather goods in Washington—offering the most outstanding values in their history.

DRASTIC REDUCTIONS on Women's Handbags, Costume Jewelry, Leather Needs, Gloves, Umbrellas, Giftware and Hand Luggage.

BECKERS
1314 F Street N.W.

THE WASHINGTON POST
New World DICTIONARY Based on the Original Webster

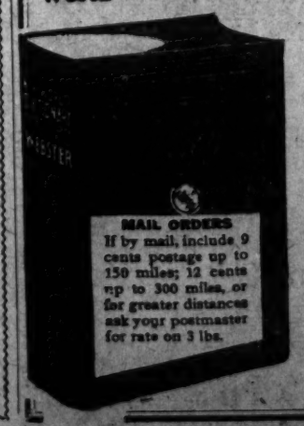
MAIL ORDERS
If by mail, include 9 cents postage up to 150 miles; 12 cents up to 300 miles, or for greater distances ask your postmaster for rate on 3 lbs.

COUPON
Clip 3 Coupons
on consecutive days and present or mail same to this paper with 98c

This new high class up-to-date Dictionary is far in advance of any similar volume heretofore distributed by newspapers. Larger page, more words to page, more pages and contains many thousands more words, many new words not published in any other Dictionary. Unquestioned for Scholarship. Durably bound in dark green textile leather, gold stamping.

Special—To get it bound in embossed art cover, maroon and old gold, with full gold edges and thumb indexed, send $1.00 extra.

DRYS WAGE BATTLE UPON REFERENDUM

Assert Prohibition as Issue in Election Would Overshadow Prosperity.

(Associated Press.)

Certain defeat in 1932 was forecast by the National Women's Law Enforcement League for any Democratic presidential nominee who is not "a recognized dry candidate."

Simultaneously, the national prohibition board of strategy warned "dry Congressmen" that support of a prohibition referendum would mean their own defeat.

Mrs. Clement L. Shaver, vice president of the women's league, said: "Herbert Hoover, a sincere, consistent dry, has already won the confidence of the drys."

The country has a fear of New York City domination, she said, and should the Democrats again take a desperate chance and nominate any candidate from that unsavory stronghold of forces so repugnant to our genuine American citizens, the same fate will await them that met them in 1928."

"There is no horse but a dry horse that can swim the stream," he said. "The moment the issue appears not prosperity but prohibition will rule the election."

The board of strategy said "the wets, once a referendum were voted, would throw their full weight against every dry senator and representative to defeat him in an effort to have his State or district uphold the eighteenth amendment."

"Dry Congressmen have everything to lose and nothing to gain by voting for a referendum," he continued. "Any dry member of Congress, told now by wets that if he or she will be a 'good sport' by voting for a referendum, will be laughed at and called a 'sucker' by the wets after such a vote.

"The organized drys are unalterably opposed to a referendum."

3 Richmond Boys Jailed in Slaying

Policeman Is Killed in Running Gun Fight With Trio.

Richmond, Va., Nov. 1 (A.P.).—Commonwealth's Attorney Dave E. Satterfield, jr., said tonight that a grand jury tomorrow will be asked to indict three Richmond youths arrested early yesterday, following the killing of Patrolman Benjamin F. Williams.

Williams was shot to death during a running gun battle following a chase given the three boys.

While Louis Watts, 18, accused of shooting to death Patrolman Williams, lay in a critical condition in the city hospital, and his nephew, Hunter, and his cousin, Bennie Watts, were locked up in a precinct station, officials of the Commonwealth tonight were completing the details preliminary for asking an indictment by a regular grand jury, to be convened tomorrow morning.

DIED

ALLWINE—On Saturday, October 31, 1931, NINA MORRISON ALLWINE, the beloved daughter of the late Thomas and Elizabeth Morrison.
Funeral from the Wm. H. Sardo & Co. funeral chapel, 412 H street northeast, on Tuesday, November 3, at 2 p. m. Relatives and friends invited. Interment at Oak Hill Cemetery.

BABBITT—On Saturday, October 31, 1931, MARY ARMSTRONG, beloved wife of Robert A. Babbitt.
Funeral from the residence of her sister, Mrs. John T. Howard, 1608 Monroe street northwest, on Wednesday, November 4 at 9 a. m., thence to St. Paul's Church, Fifteenth and V streets northwest, where mass will be said at 9:30 a. m. for the repose of her soul. Interment at Mount Olivet Cemetery. Relatives and friends invited to attend. Services by the W. W. Chalmers Co.

BABBITT—The Catholic Daughters of America announce the death of a beloved member, MRS. MARY A. BABBITT. They will assemble for prayer at the residence of her sister, Mrs. John T. Howard, 1608 Monroe street northwest, Monday evening, November 2, at 8 o'clock.
MARY C. BOLAND, Grand regent.
MARIE CREAHEN, Financial secretary.

BABBITT—L. A. A. O. H. Div. No. 1.—Members are requested to meet at the home of our late sister, MRS. MARY A. BABBITT, No. 1608 Monroe street northwest, on Monday, November 2, 8:30 p. m.
NELLIE BROWN KELSER, President.
MARGARGET B. DALY, Secretary.

BARNES—On Sunday, November 1, 1931, at 6 p. m., in Sibley Hospital FREDERICK C., beloved husband of the late Hattie H. Barnes and father of Clarence E. Barnes and Mrs. Louise Barnes Kemman.
Funeral services in the W. W. Chambers Co. funeral home, 1400 Chapin street northwest, on Tuesday, November 3, at 2:30 p. m. Relatives and friends are invited. Interment Congressional Cemetery.

CALLIS—On Saturday, October 31, 1931, at Providence Hospital, ROBERT J., the beloved husband of Jessie V. Callis (nee Phillips), residence 820½ Seventh street southwest.
Funeral from his late residence on Tuesday, November 3, at 9 a. m.; thence to St. Dominic's Church, where high mass will be sung at 9:30 a. m. for the repose of his soul. Relatives and friends invited. Interment at Mount Olivet Cemetery.

CHANEY—On Sunday, November 1, 1931, at Providence Hospital, SUSAN P. CHANEY (nee Clements), beloved wife of Roy A. Chaney.
Funeral services from St. Barnabas Church, near Leeland, Md., on Tuesday, November 3, at 2 p. m. Interment church cemetery.

FUNERAL DIRECTORS
ESTABLISHED 1876.
JOHN R. WRIGHT CO.
1337 10th st. nw. Phone North 0047.
J. WILLIAM LEE'S SONS
FUNERAL DIRECTORS.
CREMATORIUM
232 PA. AVE. NW. NATL. 1384 & 1385.
CHAS. S. ZURHORST
301 EAST CAPITOL ST. LINCOLN 0372.
P. J. SAFFELL
733 5th st. nw. Natl. 0537.
Frank Geier's Sons Co.
3413 SEVENTH ST. NW Telephone
Modern Chapel. NATIONAL 2473.
Clyde J. Nichols, Inc.
4209 9th St. NW. Col. 6324.
THOS. S. SERGEON
1012 7TH ST NW. Telephone Natl. 1090.
JAMES T. RYAN
317 PA. AVE. SE. Atlantic 1700.
WM. H. SARDO & CO.
412 H ST. NE. Phone Lincoln 0524.
AMBULANCES
Best in Town. Local Call..... $4.00
Call Chambers Co. Col. 0432
FUNERAL DESIGNS
GEO. C. SHAFFER 900 14TH ST. NW
Expressive Floral Emblems. Phone
Moderate prices Open eve. &Sun. Nat. 0106
CHACONAS FLOWERS 2500 14th St. N.W.
For All Occasions. Col. 2412
Opposite Chambers Funeral Parlors
GUDE BROS. CO., Florists
1212 F STREET. National 4276.
APPROPRIATE FUNERAL DESIGNS.

When Washington Was Younger—No. 93

THE physical expressions of persons driving automobiles has changed greatly in 25 years. The aspect of those piloting a "horseless carriage" exhibited a superalertness which could only be caused by an inherent distrust of the "thing."

Mrs. George Demonet is shown operating one of Washington's first cars B. P. S. (before parking signs).

Mrs. Demonet lives in the Westchester Apartments.

4 KILLED AS TRUCK CRASHES INTO AUTO

Two Men and Two Women Meet Death in Wreck Near Towson, Md.

Baltimore, Nov. 1 (A.P.).—Four persons, two men and two women, were instantly killed early today on the York road, ten miles north of Towson, Baltimore County, as a truck loaded with eight tons of stone crashed into a closed passenger car. A fifth person was injured critically and was brought to a Baltimore hospital.

Police identified the dead as Griffith Hale, 38, driver of the truck; Luther W. Whitehorn, Mrs. Edith Brice, 28, and Mrs. Lulu Butler, 23, all of Baltimore. The injured man was James H. Rooney, 30, also of Baltimore.

The impact of the two vehicles awakened a farmer sleeping in the neighborhood and he ran to the scene. One of the women, he said, had been thrown 25 feet from the wreckage and the other was lying on the running board. The men were close by.

A doctor was called and pronounced the four dead, saying they had died instantly. Rooney was injured internally and it was thought his skull was fractured.

Magistrate William P. Butler, Towson, acting coroner, said in the absence of evidence he would not conduct an inquest as the facts did not indicate which driver was at fault.

Man Killed in Peru Political Fight.

Lima, Peru, Nov. 1 (A.P.).—A follower of President-elect Sanchez Cerro was killed and two others were wounded last night by adherents of former President Leguia, protesting the government's ban on political meetings.

DIED

GRAMM—On Saturday, October 31, 1931, at her residence, 3923 Jenifer street northwest, MARY R., beloved wife of Edward C. Gramm.
Services at the residence on Tuesday, November 3, at 9:30 a. m., thence to the Church of the Blessed Sacrament, Chevy Chase Circle, where mass will be offered at 10 a. m. Interment at Mount Olivet Cemetery.

HILL—On Saturday, October 31, 1931, at Lexington, Va., EDWARD HENRY, beloved son of Rowland F. Hill, age 21 years.
Funeral services at the S. H. Hines Co. funeral home, 2901 Fourteenth street northwest, on Monday, November 2, at 5:30 p. m.

KILMAN—On Thursday, October 29, 1931, NICHOLAS A. KILMAN, brother of Mrs. W. H. Merryman.
Services at the S. H. Hines Co. funeral home, 2901 Fourteenth street northwest, on Monday, November 2, at 11 a. m. Interment St. Anne's Cemetery, Annapolis, Md.

LAUE—On Friday, October 30, 1931, at his residence, 2021 Fourteenth street northwest, HENRY F. W., beloved brother of Miss Lena Laue.
Funeral from the W. W. Chambers Co. funeral home, 1400 Chapin street northwest, on Monday, November 2, at 2 p. m. Relatives and friends are invited. Interment at Prospect Hill Cemetery.

LYONS—On Sunday, November 1, 1931, at his residence, 4514 Connecticut avenue northwest, No. 109, MICHAEL M., beloved husband of Margaret G. Lyons (nee O'Keefe), formerly of 1328 Massachusetts avenue northwest.
Notice of funeral hereafter.

MAILE—On Saturday, October 31, 1931, 3034 N street northwest, at 2 p. m., HANS MAILE. He is survived by two brothers, Mr. Fritz Maile, of Washington, and Mr. Richard Maile, of Stuttgart, Germany, and a sister, Mrs. M. Speidel, of Merceistetten, Germany.
Services at Birch's, 3034 N street northwest, Monday, November 2, at 2 p. m. He was born in Heilbroon, Germany, July 12, 1901.

MITCHELL—On Saturday, October 31, 1931, at 11 a. m., ISABELLE S., beloved wife of the late Middleton T. Mitchell, and mother of Mrs. John J. O'Neal, Mordecai T., James M., and Snowden A. Mitchell, and grandmother of Irma Smoot.
Funeral from her late residence, 312 Allison street northwest, on Tuesday, November 3, at 8:30 a. m., thence to St. Gabriel Church, where mass will be offered at 9 a. m. for the repose of her soul. Relatives and friends are invited. Interment at Congressional Cemetery. Service by W. W. Chambers Co.

MOORE—On Saturday, October 31, 1931, at her late residence, 913 Jackson street northeast, MARY A MOORE (nee Rodgers), beloved wife of Richard P. Moore.
Funeral from the residence on Tuesday, November 3, at 8:30 a. m., thence to St. Anthony's Church, where requiem mass will be said at 9 a. m. for the repose of her soul. Interment at Mount Olivet Cemetery. Relatives and friends invited.

OCHSENREITER—On Saturday, October 31, 1931, CLARA OCHSENREITER (nee Rugers), beloved wife of John F. Ochsenreiter.
Funeral from her late residence, 4114 New Hampshire avenue northwest, on Monday, November 2, at 9:30 a. m. requiem mass at St. Gabriel's Church at 10 o'clock. Relatives and friends invited to attend. Interment Mount Olivet Cemetery.

PENNIFIELD—On Saturday, October 31, 1931, JULIA PENNIFIELD (nee Love), beloved wife of Everett E. Pennifield.
Funeral services from her late residence, Lanham, Md., on Tuesday, November 3, at 2:30 p. m. Relatives and friends invited. Interment Fort Lincoln Cemetery.

WALKER—On Sunday, November 1, 1931, at El Paso, Tex., WILLIAM HENRY TALBOT, 3d, son of Capt. Hugh McLean Walker U. S. N., retired, and the late Mrs. Walker and grandson of Col. and Mrs. Harrison Dodge, aged twenty-four years.

WILMER—On Sunday, November 1, 1931, at Annapolis, BELLE HOEHLING WILMER, wife of Joseph R. Wilmer, U. S. N., retired.
Funeral at Edgewater, Md., and interment in Arlington National Cemetery (private) Tuesday morning, November 3.

ARIZONA TO HASTEN FATE OF MRS. JUDD

Confessed Slayer of Two Women Will Be Arraigned Early This Week.

Phoenix, Ariz., Nov. 1 (U.P.).—Winnie Ruth Judd will be arraigned early this week on charges of murdering Mrs. Agnes Anne LeRoi and Miss Hedvig Samuelson, her former friends, County Attorney Lloyd J. Andrews said today.

The arraignment probably will be Tuesday before Justice of the Peace Clarence E. Rice. Mrs. Judd is expected to plead not guilty. She has confessed in stories sold newspapers and to police to having killed the women, shipping their bodies to Los Angeles in trunks.

The preliminary hearing will be held Friday, according to Andrews. No inquest will be held over the victims, Andrews has decided. Evidence presented a California coroner's jury, following Mrs. Judd's surrender in Los Angeles, will be accepted and recorded by local authorities.

"I'll prosecute the case personally," Andrews said. "The death penalty will be sought and if necessary two trials will be held—one for each death. We want to clean up the case as speedily as possible and I believe it will be history before the end of the December term of court."

RAILWAY LABOR OFFICIALS WILL VIEW PAY CUTS TODAY

Continued from Page 1.

ings ten days ago, however, the question of wages has subordinated other questions of labor policy.

Spreading Employment.

The plan of the brotherhoods for spreading employment among a greater number of workers has been under consideration for many months. But within the last two weeks it has been modified for presentation as an emergency measure, to become immediately applicable by agreement instead of through legislation.

One influential labor official already has suggested that this program be joined with the emergency wage reduction proposal in the event this week's conferences authorize direct negotiations with the rail executives.

On the whole, the labor plan is in accord with recommendations of the President's organization on unemployment relief, which last week urged all industries to work out arrangements for placing as many men as possible on the pay roll, if only for part time. The railroads offer one of the most promising fields for testing this idea, say the spokesman for labor.

Less Number on Pay Rolls.

Government officials have compiled tables showing that the class 1 carriers are now carrying about 400,000 fewer persons on their pay rolls than in the middle of 1929. Nevertheless, thousands of train operatives are working far more than the normal eight-hour day, owing to a general readjustment of schedules by the carriers with a view to reducing operating costs.

Under the terms of the labor contracts, either eight hours' work or 100 miles travel constitutes a day. Because runs have been extended generally—at overtime—many train crews are making as high as 40,000 miles a month. The brotherhood's plan is to add 250,000 men to the pay rolls and enforce a 20,000-mile month for all hands.

Reply to Suggestion.

Railroad managers have met this suggestion with the statement that more frequent shifting of crews would increase wage costs by reducing operating efficiency. It is not improbable, therefore, that a compromise may be worked out whereby the wage reduction will be exchanged for increased employment.

Publicly, the railway labor officials take the position that they can not consider any proposal for wage cuts, even on a temporary basis. Among those in close touch with the situation for weeks, however, it is known that a number of influential labor chiefs are disposed to face the realities of the present railroad problem from the outset.

Frank Negotiations.

Experience has taught these older heads that the situation will be adjusted by frank negotiations in the end. Why, then, delay coming to grips with the problem, these leaders ask, until both sides have exhausted themselves in a futile tug of publicity war?

In any event, there is no prospect of any interruption to transportation. Neither the railroads nor the brotherhoods could stand a strike under existing conditions, and Secretary Doak, moreover, is following the interchanges closely, prepared to step forward at a moment's notice to represent the public interest in the case.

The labor conferences beginning today will be presided over by David B. Robertson, of Cleveland, president of the Brotherhood of Locomotive Firemen and Enginemen. He is chairman of the Association of Railway Labor Executives, the agency through which all the craft organizations, and the shopmen affiliated with the American Federation of Labor, work out their policies. The 21 organizations in the association embrace approximately 1,300,000 railway workers throughout the country.

1931 Will Show Decrease.

The combined railway pay roll in 1930 was approximately $2,500,000,000, but the 1931 figures probably will be about 15 per cent less, due to reduced operations.

In 1930 the average hourly earnings of all railroad employes was 68 cents, and the average earnings for the year, $1,714.

The rail executives are basing their case for the temporary wage cut upon private computations, which indicate a reduction of about 11 per cent in the cost of living since the last quarter of 1929. A reduction of 10 per cent in wage rates, therefore, would not impose a lower standard of living, for in terms of real wages even the proposed temporary base would be higher than in 1929.

FRENCH TO UTILIZE HOOVER NAVY FIGHT

Insistence on Slashing of Expenditures to Be Pry for Laval's Use.

Paris, Nov. 1 (U.P.).—President Hoover's controversy with the American Big-Navy faction and his insistence upon slashing naval expenditures during the coming year, will be used with tremendous effect in the coming campaign to force the French government to curtail France's construction program.

Premier Laval's return, tomorrow, from his Washington conference will further serve to turn the attention of Parliament to economic principles laid down by Hoover. Those groups now demanding reduction of naval expenses expect to have an effective weapon in the American example.

To Stress Reduction.

Members of the Radical, Socialist and Radical-Socialist parties will press the reduction campaign in Parliament.

The French deficit this year probably will reach 2,300,000,000 francs, ($92,000,000). Members of the left-wing parties will contend this could have been avoided if the budget had not appropriated more than 3,000,000,000 francs ($120,000,000), for naval construction.

In citing these figures, the leaders of the reduction movement will appeal to the inherent thrift of the French people, confident they can rally public opinion behind them. Their success appears more likely because of the progress made by Laval in Washington toward international understandings.

Opponents of reduction will rely upon the old arguments—necessity for French security in the Mediterranean, and a new "menace" in the North Sea, coupled with danger from Germany's new "pocket battleships"—to defeat the movement.

Eyes Were on Germany.

In recent years, France has concentrated her naval power in the Mediterranean. This was largely because she thought that Germany, restricted by the peace treaties, never could become a menace in the North Sea or Baltic.

Introduction of the "pocket battleship," however, formed what France considers a threat to her communications with her ally, Poland. The French navy boasts no warship which can stand up against the German vessels, for her oply battleships were built as long ago as 1912.

The hint that Great Britain, upon whom France also relies for protection, might also reduce navy also causes concern for the French defenses. Consequently, the ministry of marine is considering revival of the North Sea fleet with its base at Brest.

This fleet would include France's fastest and newest cruisers and the 23,000-ton battleship which has been planned to offset the new German vessels.

As for threats from Germany, many politicians are hopeful that a delicate hint from President Hoover to the German government, that extension of the moratorium or revision of war debts might be contingent upon cancellation of plans to build further pocket battleships, might end this danger and enable France to reduce her own expenditures.

FRIENDS RAISE FUND TO DEFEND CANNON

Continued from Page 1.

ing out of his political activities three years ago.

McNeill said also that Harry W. Nice, a former State's attorney for Baltimore, will be associated with him in the defense. A demurrer will be filed to the indictment questioning the constitutionality of the corrupt practices act insofar as it attempts to regulate the election of presidential electors, who, the defense will contend, are State officials.

Besids the thin, gray figure of the 62-year-old cleric at the bar of Justice James Proctor's Criminal Court will stand Miss Ada L. Burroughs, of Richmond, Va., treasurer of his anti-Smith Democrats committee, who was indicted with him on ten counts alleging failure to report campaign fund contributions.

On the eve of the bishop's arraignment the National Women's Democratic Law Enforcement League addressed to District Attorney Leo A. Rover an open letter asking what action would be taken against the Association Against the Prohibition Amendment "for failing to report a $5,000 gift in accordance with law."

2-Ply Counterfeit Act Chicago's New Worry

Chicago, Nov. 1 (U.P.).—And now the racketeers are counterfeiting the counterfeiters, thus:

Racketeer No. 1 makes a purchase in a store, offers a $20 bill, takes his change and leaves. In comes racketeer No. 2, who shows fake credentials of a secret service man.

"We're trailing that man," says he. "He gave you a counterfeit $20 bill. Let me have it; here's a receipt. As soon as I have him arrested, I'll notify you."

Chief of Detectives William Shoemaker said that more than a score of merchants had been swindled by the counterfeit counterfeiters.

41 PUBLIC ENEMIES ARRESTED OR SLAIN

Chicago Reports Progress in Long Drive Against Gang Leaders.

Chicago, Nov. 1 (A.P.).—The laborious task of transferring the names of Chicago's gangsters from the public enemy list to penitentiary rosters neared completion tonight.

Twenty-one months ago the original roll of public enemies—known criminals who the city did not want—was drafted by the Chicago Crime Commission and Federal, State and municipal law enforcing agencies were enlisted in an intensive drive to bring the men to justice.

Results of the work are shown in a recapitulation of the list which reveals 41 are either in prison, awaiting trial, or are dead at the hands of their own kind. 6 are fugitives and only 4 are free on felony charges.

In prison, dead or awaiting trial:

Al Capone, Tony "Mops" Volpe, Ralph Capone, Frankie Rio, Jack McGurn, James Belcastro, Rocco Fanelli, "Dago Lawrence" Mangano, Jack Zuta, Frank Diamond, Joe Aiello, Niemoth, Danny Stanton, Frankie Lake, Terry Druggan, "Red" Barker, Jack "Three Finger" White, Joseph Genaro, Leo Mongoven, James "Fur" Sammons, Joe Fusco, Ted Newberry, Sam Compagna, Sam Hunt, Edward Kauffman, Tony Accardo, Claude Maddux, Martin Guilfoyle, Harry Gusick, Henry Kinkelstein, Solly Vision Nick Kramer, Paddy Sullivan, George Downs, James Quigley, Jack Barry, "Red" Kisane, Charles Fischetti, "Dutch" Vogle, Ernest Rossi, Joe Calnski.

Mangano, listed as Chicago's public enemy No. 4, has denied to police that he had any ambition to be "king for a day" as successor ot Capone.

Frank McErline, Vincent McErline, "Klondike" O'Donnell, Grover Bullard, Bernard O'Donnell and Martin O'Leary are fugitives.

Edward "Spike" O'Donnell, Joe Saltis, Jim Genna and Maxie Eisen, are free from charge at present, but the incomes of the four are undergoing scrutiny of Federal agents for possible evasion charges.

There are two-side developments to the rigorous prosecution, the crime commission pointed out today. One is that Chicago's antierime campaign has helped to bring about capture of criminals from other States, such as Gus Winkler, accused of a $2,500,000 Omaha bank robbery.

The other is the sudden disappearance of the false aura of heroism surrounding gangdom characters. Al Capone, for whom crowds cheered in other days, was jeered away from a football game two weeks ago and today is a "former" gang leader, sitting in a jail cell.

SOUTHWEST TO GAIN BY PRICE ADVANCES

Continued from Page 1.

viduals, would increase such a sum many times."

The turn in oil prices, after months of discouragement and tribulation, was credited largely to the interstate agreement on proration of output, enforced by martial law in east Texas and Oklahoma. Initiated by Continental Oil, the jump to an 85-cent top was made almost at once by Barnsdall, Wilcox, Phillips and Vickers interests.

Meanwhile the three States of the midcontinent area took steps further to tighten up the brakes on oil production. Thurman Hill, of the Kansas Public Service Commission, said "the oil industry is now in a healthier condition than it has been for several years," but, feeling the Saturday advance of 15 cents a barrel too small, he urged further curtailment of production.

A new Oklahoma oil proration order designed to hold the State's production strictly to 546,000 barrels daily was issued by the corporation commission of that State last night.

Reports of a temporary cessation of drilling in the area of the huge east Texas pools, new production of which had contributtd heavily to the overproduction which brought the year's oil crisis, were denied at Houston by Gov. R. S. Sterling, but he was proceeding, nevertheless, on plans to shift Texas proration from a well to an acreage basis, which would automatically retard drilling.

While the news of increased wealth for the Southwest was pouring in last night, Kansas City business men, spurred on by the determination that no one should suffer want in the period of returning prosperity, went out to add $400,000 in one day to the city's $1,550,000 charity budget, and put their drive of a week over the top. The city had raised $500,000 more than ever before for charity.

Plan for School Bible Courses Hit by Forum

Condemnation of the proposal by Henry Gilligan, board of education member, for inclusion of religious instruction in character training courses for school children, was voted last night by the Washington Open Forum Boycott of California-made goods and fruit also was indorsed by the group "until Thomas Mooney and Warren Billings are freed."

A debate on "Is the History of Society the History of Class Struggles?" took up the major portion of the meeting. Morris Talpalar took the affirmative, and George Cobb the negative. No decision was rendered.

50,000,000 AUDIENCE OF RADIO ESTIMATED

Census Bureau Announces 12,500,000 Sets Owned in United States.

(Associated Press.)

Twelve and a half million radio sets, fifty million listeners.

Take the Census Bureau's word for the first figure. A number slightly above that will appear in a final report soon to be issued. The second is an estimate described as conservative. It comprises 41 per cent of the country's population.

As to how many sets are switched on for any one program and how many people are listening, the Census Bureau will not commit itself.

Statistics as to the number of radio sets in homes have been announced for 45 States and the District of Columbia. The percentage of families having receivers varies in different States, as does the number of persons per family. The number of sets in the three most populous States—New York, Pennsylvania and Illinois—has not yet been made public.

These three States have more than a quarter of the total radio sets of the country, it is estimated, on the basis of returns from nearby States, and more than one-third of the country's total probable listeners.

In the period since the census enumeration, a year and ten months ago, many more radio sets have been placed in homes and the listening audience thereby considerably increased.

The number of probable listeners has not been estimated by the Census Bureau. It gives only the number of families reporting possession of radio sets, but the bureau has reported the average number of persons per family in the various States. Applying that average to the number of radio receivers in each State gives an approximation of the number of listeners.

U. S. AGENT CHECKS MANCHURIA MOVES

Continued from Page 1.

of shells in an armored train to Taitaihar for Man Chan-Shan to use against forces of Chang Hai-Peng, the Heilung-Kiang rebel leader, supposedly friendly to Japan.

Vernaculars pointed out that if Man Chan-Shan overpowered Chang Hai-Peng, who controlled the Taonan district, Japanese interests in the Taonan-Angranchi Railroad would be jeopardized.

Mukden said it was rumored a Russian official of the Chinese Eastern Railway met with Russian and Chinese army authorities at Manchuli and discussed Russian assistance to the Amur forces.

Demand of Reds.

In return the Russians demanded extermination of bandits near Hailoar, the rooting out of the independence movement in Mongolia and expelling of White Russians from Manchuria. The report said the Chinese agreed to the proposals and the Russians began transporting large quantities of arms to Tsitsihar.

Ambassador Hirota has asked Karakhan specifically regarding similar rumors which have circulated for weeks, but Karakhan branded them as Chinese propaganda designed to arouse Japan.

In south Manchuria, Gen. Ling Yin-Cheng's "people's defense army" was reported fighting a detachment of troops of the Manchurian governor, Chang Hsueh-Liang, in the region of Pan-Shansien.

London, Nov. 1 (U.P.).—Defiance of the Chinese who have refused to repair bridges destroyed by Chinese troops has brought a retaliatory threat by the Japanese military leaders to advance northward from the Kirin Province, according to dispatches from Tokyo to the Daily Mail.

The ultimatum to the Chinese expires Tuesday, and it is reported that preparations already are under way at Mukden to send a powerful Japanese force to "unknown destinations." At the same time it was reported from Tokyo that the Chinese were threatening to seize the Japanese consulate at Tsitsikhar.

Agreement Reached.

A message from Port Arthur reports that Chiang Kai Shek has reached a secret agreement with Soviet Russian government, undertaking to resume diplomatic relations with Moscow on the promise of the Soviets not to interfere with affairs in inner Mongolia.

It was reported that the Chinese militarist has boasted the promise of the Soviets not to interfere with affairs in inner Mongolia.

It was reported that the Chinese militarist has boasted that he is "not afraid of Japan because 50,000 Soviet troops are waiting to resist the Japanese advance."

Reports from the Far East indicate the feeling throughout Japan that a clash with the Soviets is inevitable, and that because of the threat, Japan should not heed the recommendation of the League of Nations that her troops be withdrawn before November 16.

Infantry Advances.

According to the Tokyo correspondent of the Daily Express, 600 Japanese infantrymen are reported to have left Krin en route to Changchun, whench they will go to Taonan, which is in the Russian sphere of influence.

The ministry of war has denied this report, but consternation among officials of the censorship bureau was apparent, indicated extreme precautions to prevent the reports of troop movements from reaching the outer world.

The Japanese press is filled with war-scare rumors and reports of the Soviet's alleged "belligerent attitude."

Diamond Back Terrapin Soup
Harvey's
FAMOUS RESTAURANT
1107 Connecticut Ave.

OPEN A CHARGE ACCOUNT
FINE MEN'S WEAR
EISEMAN'S, 7th & F

A New Selection of Coats at Garfinckel's Is Always Important News to Smart Women Everywhere . . .

Today We Are Showing for the First Time

An Extraordinary Selection of

WINTER COATS

For Women and Misses On Our Third Floor . . .

Coats you won't hesitate to say are the most marvelous you've ever seen . . . and a glance at the prices will convince you of the remarkable values . . .

These are the famous Garfinckel coats so widely and favorably known all over the country . . . that is all we need to say, except that the furs and the materials are the loveliest we've ever had . . . It will be a pleasure to show them to you at once . . .

JULIUS GARFINCKEL & Co.
F STREET AT FOURTEENTH

An Important Value!

BLUE RITZ Stemware
$3 HALF DOZ.

A beautiful cobalt blue glass with cut crystal ball stem. One of the most popular exclusive open-stock patterns in our thoroughly modern Glassware Department.

Choice of any desired pieces in the complete line—also 6 and 8 inch plates at the same price.

—THIRD FLOOR—

B. Harris & Co.
F Street at 11th
Jewelers and Diamond Merchants for Over Half a Century.

ITALIANS AND BRITISH FIGHT IN NICE; SEVERAL ARRESTED

Continued from Page 1.

British Legion and bearing at their head the Union Jack.

"Down with British imperialism," the demonstrators shouted. The flag was torn to ribbons, although the Englishmen tried to protect it.

At this point, a company of gendarmes went into action, clearing the streets with fixed bayonets. The arrested men for the most part were members of the anti-Fascist group.

Chambery, France, Nov. 1 (U.P.).—Two Italian diplomatic agents were seriously wounded and several arrests were made today when anti-Fascists stormed the hall in which an Italian patriotic society was holding a social reunion.

As principal guests at the reception were Consul Tomasi and Vice Consul Duceri, of Chambery, and Vice Consul Camosso, of Albertville.

The anti-Fascists broke into the hall while the reunion was in progress, and attacked the guests with knives. In the fray, Luceri and Camosso were stabbed. At the hospital where they were taken later, their wounds were said to be serious.

Chambery is a hot-bed of anti-Fascism. A bomb recently exploded in the Chambery Consulate.

LIFE TIME FURNITURE
New Low Prices
on the famous
GULISTAN RUGS
9x12 feet..... $100

Now you can buy these American made, Oriental type rugs at new and lower prices. Make your selections today while assortments are complete.

8.3x10.6 size....$94.50	36x63 inches...$18.00
6x9 size.....$66.00	27x54 inches....$11.00
4.6x7.6 size....$39.50	22½x36 inches...$7.00

MAYER & CO.
Seventh Street Between D and E

LARGE BANKS HELD IN GOOD CONDITION

Return of Public Confidence Hailed as Indication of Better Times.

New York, Nov. 1 (A.P.).—The return of public confidence in banking power and credit is seen by the National City Bank of New York as a distinct indication that better times are in the offing.

In its monthly survey of economic and financial conditions the bank stresses the liquidity of the large city banks which, it says, possess about 40 per cent of the country's total banking resources and are in such excellent condition that they are enabled to extend valuable assistance to smaller institutions where they can safely do so.

Discussing the epidemic of bank suspensions, the survey says:

"The fundamental cause of the widespread bank failures goes back to the war-time rise of commodity prices and wages, and to the inflation of credit made possible by the rapid increase of our bank reserves, which likewise was a consequence of the war.

Problems of Banks.

"Prices of everything rose, and a new level of values was established which, as the people became accustomtd to it, seemed to be real and permanent. A great volume of indebtedness was erected upon the basis of these values, and when it turned out that they were inflated, the position of the debtors became a most difficult one.

"Banks, being debtors to their depositors, and subject to call for repayment upon demand on short notice, have been involved in these difficulties, particularly where their funds were employed to an imprudent extent in long-term loans or investments."

To illustrate the troubles which confronted the rural banks, especially, the survey points out that between 1910 and 1930 the total farm mortgage debt of the country rose from some $3,600,000,000 to the staggering height of $9,500,000,000. By March of this year, it is said, farm values had dropped nearly 40 per cent under the peak prices, while the value of farm products was cut nearly in half.

Breakdown of Confidence.

The present embarrassment of many smaller banks, it is explained, is due to "frozen credits," the new National Credit Corporation, with authorized funds of $1,000,000,000, has been organized for the purpose of making loans to such banks on paper which is deemed good, but which is not eligible for rediscount by the Federal Reserve Banks. This, it is thought, will greatly reduce the number of bank suspensions and further assist in the restoration of public confidence in the banking situation.

Steps taken to iron out the financial situation, the survey concludes, have "clearly strengthened the business morale of the country.

"Beyond doubt the solution of the difficulties of the past few weeks has required, more than anything else, a building up of that morale. Whatever the maladjustments underlying these troubles, they would never have reached an acute stage had not a breakdown of confidence complicated them. In restoring that confidence, the demonstration of banking solidarity which we have previously described (formation of the National Credit Corporation) is a soundly advised and effective step, and its helpful accomplishments are already evident."

Money Expert to Talk On Safety of Dollar

New York, Nov. 1 (U.P.).—Dr. E. W. Kemmerer, professor of economics at Princeton University and an international authority on monetary problems, will deliver "an important message" to the American public concerning the safety of the American dollar and the gold standard, at an Advertising Club luncheon here next Thursday, it was announced today.

His subject will be "Gold and the Gold Standard." He will discuss the future of the gold standard both in this country and abroad.

Yerkes Observatory Head Seriously Sick

Chicago, Nov. 1 (A.P.).—The condition of Dr. Edwin Grant Frost, blind director of Yerkes Observatory, was reported as serious today at the Billings Hospital.

Prof. Frost, internationally known astronomer, is suffering from gall bladder trouble which first developed three weeks ago. He has been blind for more than ten years, but has continued to study the stars through the eyes of his aids.

Bomb Tunes Out Radio When Complaints Fail

Chicago, Nov. 1 (A.P.).—Mrs. Jessie May's radio was quiet tonight.

Complaints, which the police said were lodged by neighbors against its raucous notes failed to silence it, but a bomb tore through Mrs. May's apartment walls today. The radio was counted in the $300 damage.

WALL STREET BRIEFS

New York, Nov. 1 (A.P.).—New State and municipal bond offerings scheduled for award this week amount to $32,515,740, and represent the needs of 65 States and municipalities. The weekly average of new offerings in this class for the year to date totals $38,700,467. Louisiana has asked for bids tomorrow on $12,000,000 highway obligations. Minnesota has asked for tenders on Tuesday for $1,400,000 highway bonds, and on the same day Missouri will receive bids on $5,000,000 road bonds. Jersey City, N. J., has asked for bids on Friday for $4,359,000.

Aggregate net earnings of the first 175 large industrial corporations to report for the first nine months of 1931 show a decrease of 45.1 per cent from the corresponding period last year, a compilation by Moody's shows. For 403 companies, including railroads and utilities, the decline amounted to 35.7 per cent.

The analysis says that earnings reports thus far received indicate that the percentage decrease from 1930 was in general much larger in the third quarter than in the preceding three months.

Consumption of electricity in 5,000 communities served by the Middle West Utilities System is running 6.3 per cent ahead of last year, without including companies acquired during the year. Martin J. Insull, president, announced. An analysis of the reports, he said, "Leads us to the belief that the first evidences of business revival are to be found in the medium-sized and smaller manufacturing centers."

A moderate reaction was recorded in New York City bank and trust company stocks during last week, dollar index figures compiled by Hoit, Rose & Troster show. Sixteen leading issues as of October 31 yielded an average of 6.07 per cent, compared with a high yield of 7.82 per cent of October 5, and 5.90 per cent October 24. Based on the October 31 figures the sixteen issues are now selling at 15.3 times their own known current earnings, against 15.7 times October 24, and 11 times known earnings October 5.

Commenting upon business conditions in textile and other manufacturing branches, Textile Organon, published by Tubize Chatillon Corporation, stated that "for the remainder of 1931 we expect to see the cyclical trend of textile activity steady to somewhat lower, followed by an ordinary year in 1932." "General industrial activity for the remainder of 1931," the publication says, "is expected to establish a flat bottom, which may well prove to be the low point of the current depression. It is believed that the foundation, economic and political, is now laid for a steady business revival during 1932 and 1933, beginning about the first of next year."

ALL REGIONS REPORT BRIGHT TRADE SKIES

Manufactures, Oil and Farm Products Are Listed as on Up-Grade.

New York, Nov. 1 (A.P.).—A brightening of the business skies was seen today in encouraging reports gathered by the Associated Press from all sections of the United States.

Improvement in the industrial and banking situation was disclosed in every major area. In some the acceleration was marked, while in other zones a strong, confident undertone was found.

In New England, official reports showed some indications of a business upturn and much of the industrial activity that normally pervades that region. The boot and shoe and hat industries have averaged considerably better than last year.

Florida Hotels See Upturn.

Decided signs of stimulation were recorded in the South Atlantic tobacco and cotton areas. Florida hotel operators reported prospects of a good season with some expansion of their interests.

In the middle South similar conditions were found. The attitude was decidedly optimistic toward impending reopening of banks closed during the worst of the slump.

In the Middle States, industrial operations received a quickening message with the weekly statement of the magazine Steel, which reports that automotive buying is coming along, structural steel requirements are gaining moderately, rail orders stand fairly good, steel works operations are steadier and softness in raw materials prices is more pronounced.

Dollar Wheat Believed in Sight.

The review forecast some four-day weeks among automobile manufacturers, but notes gains in orders and an average stepping up of production in the automotive list.

These reports tallied with orders from the Western States, where utilities, crude oil and wheat had launched themselves upon a fairly active upward trend. Dollar wheat or better was believed by Chicago experts to be in sight, after a general advance of 37 per cent in four weeks, as foreign buyers bid for American grain. The price caused hopeful smiles among the agricultural sections.

Coupled with brighter news from New England, the National City Bank of New York forecasts better times on the basis of the return of public confidence in banking power and credit. The statement said the liquidity of the country's larger banks, which possess about 40 per cent of the Nation's total banking resources, is such they are enabled to extend valuable assistance to many smaller institutions.

Pantages Retrial Will Open Today

Case of Alleged Assault on Eunice Pringle May Last Month.

Los Angeles, Nov. 1 (U.P.).—Alexander Pantages' second trial for an alleged attack upon Eunice Pringle, pretty young dancer, will be started in superior court tomorrow.

Pantages was convicted at his first trial in October, 1929, but appealed to the State Supreme Court and was granted a new trial. Selection of a jury may require three or four days, and the trial is expected to last a month.

Pantages was charged with having criminally assaulted Miss Pringle.

10 Miners Killed In Blast.

Loch Gelly, Fife Scotland, Nov. 1 (A.P.).—Ten miners were killed in an explosion at the Bowhill Colliery last night.

Nan Britton to Tell Jury Story Today

Press and Public Barred From Argument Over Right to Testify.

Toledo, Ohio, Nov. 1 (A.P.).—Nan Britton, author of "The President's Daughter," is expected to testify tomorrow in Federal Court in her $50,000 libel suit against C. A. Klunk, Marion hotel operator, for his part in sale and distribution of "The Answer to The President's Daughter."

Her attorneys won the right to put her on the stand after a heated court argument from which the public, the press and the jury were barred by Federal Judge John M. Killits.

The plaintiff's counsel said they would conclude their reading from the "The President's Daughter" tomorrow morning and that Miss Britton would herself supplement the accounts of clandestine meetings with Warren G. Harding, whom she alleges is the father of her 12-year-old daughter. Meanwhile, the nature of the mysterious deposition from a New York hotel was cloaked in secrecy

Symphony to Open Its Season Today

National Orchestra to Make Debut Under Kindler in Constitution Hall.

The National Symphony Orchestra, the twelfth major symphony group to be organized in the United States, will make its debut under leadership of Hans Kindler at Constitution Hall at 4:45 o'clock today.

This will be the first of a series of 24 concerts to be played during the season, which will continue until March 17, including eight symphony concerts, eight Sunday afternoon concerts and eight children's concerts.

A contra-bass player and a cellist will be missing from the concert platform today, but Mr. Kindler explained that these places will be filled and the ranks of the orchestra brought up to their full quota of 74 musicians within a week.

Key Urges Liquor Sales On State Option Basis

Atlanta, Nov. 1 (U.P.).—Government control and sale of liquors on a State option basis were advocated here today by Mayor James L. Key of Atlanta in an interdenominational Bible class lesson on temperance.

"Let the strong arm of the Government take charge, and you will find, I believe, the difference between depression and prosperity," he said. "It will furthermore take an awful load from the taxpayers of the Nation."

Seaboard Public Service Reports HigherEarnings

New York, Nov. 1 (A.P.).—Seaboard Public Service Co., a subsidiary of National Public Service Corporation, today reported for the September quarter an increase in net earnings over the like period of 1930.

Net for the quarter this year for retirement and dividends of Seaboard Public Service amounted to $468,374, as compared with $607,898 in the comparable period last year.

Rheumatism Kidney Trouble Arthritis—Neuritis

If you have Arthritis, Neuritis, Rheumatism, Kidney or Bladder Trouble, due to faulty elimination or self-poisoning, put yourself on Mountain Valley Mineral Water from famous Hot Springs, Arkansas. Its beneficent therapeutic effect is vouched for by physicians of note everywhere. One writes: "I have prescribed your famous *Mountain Valley Water* to my patients for the past 10 years and find same very beneficial for those suffering from rheumatism, kidney and bladder troubles, and take delight in recommending same to any one in need of a first-class mineral water." No taste, no odor, not a physic. Order a case today, or phone or write for further information.

Mountain Valley Water

For 75 Years the Prescribed Water at Hot Springs, Arkansas.

306 District National Bank Bldg. Metropolitan 1062

POST WANT ADS PAY

"Certainly I smoke LUCKIES ...smoked them for years"

"Certainly I smoke Luckies. I've smoked them for years. **And that new Cellophane wrapper with the tab for quick opening is a knock-out. I just give it a yank and reach for a Lucky."**

Wm Haines

One day a movie called **"Brown of Harvard"** flashed on a screen. That moment a star was born—**Mr. William Haines,** but Bill to us. And for five years he's been leading smart-young-feller of filmland. See him in **Metro-Goldwyn-Mayer's "The New Adventures of Get-Rich-Quick Wallingford."**

* * * * * *

That LUCKY tab! Moisture-Proof Cellophane. Sealed tight—Ever right. The Unique Humidor Package. Zip—And it's open! See the new notched tab on the top of the package. Hold down one half with your thumb. Tear off the other half. Simple. Quick. Zip! That's all. Unique! Wrapped in dust-proof, moisture-proof, germ-proof Cellophane. Clean, protected, neat, FRESH!—what could be more modern than LUCKIES' improved Humidor package—so easy to open! *Ladies—the LUCKY TAB is—your finger nail protection.*

"It's toasted"

Your Throat Protection—against irritation—against cough

And Moisture-Proof Cellophane Keeps that "Toasted" Flavor Ever Fresh

TUNE IN—*The Lucky Strike Dance Hour, every Tuesday, Thursday and Saturday evening over N.B.C. networks.*

★ **Is Mr. Haines' Statement Paid For?**

You may be interested in knowing that not one cent was paid to Mr. Haines to make the above statement. Mr. Haines has been a smoker of LUCKY STRIKE cigarettes for 8 years. We hope the publicity herewith given will be as beneficial to him and to M-G-M, his producers, as his endorsement of LUCKIES is to you and to us.

Made of the finest tobaccos—the Cream of many Crops—LUCKY STRIKE alone offers the throat protection of the exclusive "TOASTING" Process which includes the use of modern Ultra Violet Rays—the process that expels certain harsh, biting irritants naturally present in every tobacco leaf. These expelled irritants are not present in your LUCKY STRIKE. "*They're out—so they can't be in!*" No wonder LUCKIES are always kind to your throat.

Copr., 1931, The American Tobacco Co.

WEST MEN'S WEAR

WELLINGTON HATS

Right—in Style—in Quality—in Price

$5

Sidney West, *Inc.*

14th & G Sts.

EUGENE C. GOTT, *President.*

ISAAC V. M'PHERSON, ONCE IN HOUSE, DIES

Two Sons Leave Capital to Attend Funeral of Former Representative.

Edward and Kenneth McPherson, of 3411 Thirteenth street northwest, left Washington last night for Aurora, Mo., to attend the funeral of their father, Isaac V. McPherson, who died Saturday night at the age of 63. He was a former member of Congress from the Fifteenth Missouri District and an attorney in the United States Shipping Board.

Mr. McPherson had been a resident of Washington for several years, living at 1650 Harvard street northwest. He left the city early last month. The two sons had only returned here last Thursday after spending some time with their father, who was stricken ill soon after attending the marriage of a third son, Richard, at the family home in Aurora on October 5.

After serving two terms in Congress, from 1918 to 1922, Mr. McPherson was appointed by President Harding to the legal staff of the Shipping Board. During his terms in the House, McPherson, who was a Republican, served as a member of the committee on naval affairs.

For several months he suffered from anemia. Many blood transfusions supplied by his sons prolonged his life.

Of the six sons three are lawyers: Richard, prosecuting attorney, living at Aurora; Rex, also at Aurora, and Joseph, practicing at Miami, Fla. Vernon is a druggist in Aurora. Kenneth is in business at the Washington-Hoover Airport and Edward is attached to the office of the New York Life Insurance Co.

MRS. MARY MOORE'S RITES.

Funeral Will Be Held Tomorrow at St. Anthony's Church.

The funeral of Mrs. Mary A. Moore, who died Saturday after an extended illness at her home, 913 Jackson street northeast, will be held tomorrow morning at 8:30 o'clock at her late residence, thence to St. Anthony's Church, where requiem mass will be said at 9 o'clock. Interment will be in Mount Olivet Cemetery.

Mrs. Moore was born in Pittsfield, Mass., 70 years ago and was a resident of this city for the last twelve years. She was a member of the U. S. Grant Circle, No. 1, G. A. R. Auxiliary.

She is survived by her husband, Richard F. Moore; a daughter, Miss Marguerite Moore, and a son, John J. Moore, all of this city.

MRS. MARY BABBITT'S RITES

Religious Worker Will Be Buried From St. Paul's Wednesday.

The funeral of Mrs. Mary Armstrong Babbitt, who died Saturday after an extended illness, will be held at the home of her sister, Mrs. John T. Howard, 1608 Monroe street northwest, Wednesday morning at 9 o'clock, thence to St. Paul's Church, where requiem mass will be said at 9:30. Interment will be in Mount Olivet Cemetery.

Mrs. Babbitt was born in this city 56 years ago. She was active in religious organizations and was a member of the Catholic Daughters and Catholic Foresters.

She is survived by her husband, Robert A. Babbitt; a brother, F. Ambrose Armstrong, and a sister, Mrs. John T. Howard.

GEORGE E. BANDEL IS BURIED

Former Capital Man Died Last Wednesday.

Funeral services were held in Tucson, Ariz., on Friday for George E. Bandel, former Washingtonian, who died last Wednesday in Tucson, where he served as assistant postmaster until his retirement about two years ago.

Mr. Bandel was born in Baltimore in 1872, but moved to Washington in 1898 and lived here until he went to Tucson in 1918. He is survived by his wife, Mrs. Emma L. Bandel; two daughters, Miss Mary Elizabeth Bandel, and Mrs. Dorothy Dragonetti, all of Tucson; and one sister, Miss Mamie E. Bandel, of Baltimore. The body was taken to Phoenix, Ariz., for cremation.

WILLIAM H. CONGER RITES.

Government Printing Office Veteran to Be Buried This Afternoon.

Funeral services for William Henry Conger, who died Saturday after an illness of ten weeks, will be held at his late residence, 3005 Douglas street northeast, this afternoon at 2:30 o'clock, followed by interment at Fort Lincoln Cemetery.

Mr. Conger was born at Rahway, N. J., 61 years ago and was a resident of this city for the past 37 years. He came to Washington to accept a position as bookbinder in the Government Printing Office and held that position up to the time of his illness.

He is survived by a daughter, Mrs. Elizabeth Paugh, and a son, Raymond Conger, both of this city.

MRS. M. E. GRAMM OBSEQUIES

Funeral Services Will Be Held at Blessed Sacrament.

Funeral services for Mrs. Mary E. Gramm, who died Saturday after an extended illness at her home, 3923 Jenifer street northwest, will be held tomorrow morning at 10 o'clock at the Blessed Sacrament Church, followed by interment at Mount Olivet Cemetery.

Mrs. Gramm was born in Brookville, Md., 55 years ago and was a resident here for the past 35 years. She is survived by her husband, Edward C. Gramm, and a son, Edward C., jr.

Pacific Flier to Start Drunken-Driving Term

Los Angeles, Nov. 1 (U.P.).—Don Moyle, aviator who attempted a nonstop flight from Japan to Seattle, must surrender to Sheriff William I. Traeger tomorrow to start serving a 30-day jail term for drunken driving.

The term was imposed upon him before he and Cecil A. Allen started their proposed transpacific flight last summer. Moyle and Allen were forced to land on the Siberian coast.

FIRE RECORD.

1:47 a. m.—524 Kenyon street northwest; stink bomb.
2:46 a. m.—1325 30th street northwest; refrigerator.
5:49 a. m.—231 I street southwest; automobile.
6:27 a. m.—608 F street southwest; garage.
10:06 a. m.—Front of White House; automobile.
12:08 p. m.—Mozart and Euclid streets northwest; grass.
5:09 p. m.—3404 Georgia avenue northwest; chimney.
5:12 p. m.—Barnes court northwest; trash.

SPONSOR CHOIR'S APPEARANCE

Harris & Ewing.

Mrs. Gertrude A. Lyons, left, president of the District of Columbia Federation of Music Clubs, and Mrs. H. E. Talbott, of Dayton, Ohio, who is sponsor of the Westminster Choir, which appears in Constitution Hall on Wednesday.

Girls' Group Opens Its Golden Jubilee

Y. W. C. A. Reserves Play Host to Mothers at Reception.

The Washington celebration of the Golden Jubilee Week of the Girl Reserves of the Young Women's Christian Association began yesterday with a reception for the mothers of the 3,000 Girl Reserves which was followed by a candlelight recognition service in Barker Hall.

The presidents of all the senior and junior high school and of the grade school clubs, all of whom were attired in the reserve uniform of white and blue, formed the receiving line for the mothers.

The Reserves Glee Club, under direction of Miss Mary M. Burnett, music secretary of the Y. W. C. A., were heard in two groups of songs.

Miss Mary Lesta Wakeman, president of the Girl Reserve Council, led in the candlelight recognition service, at which the girls formally accepted the ideals of the organization. Daily events are planned during the remainder of the week.

D. W. Springer Is Reelected.

D. W. Springer, secretary of the American Society of Certified Public Accountants, who lives at 3000 Tilden street northwest, was reelected secretary of the Association of Governing Boards of State Universities at its convention in Minnespolis Saturday.

Dr. Schmalhausen To Talk to Forum

Author and Psychiatrist to Be First Speaker in Sixth Annual Series.

Dr. Samuel D. Schmalhausen, author, psychiatrist and psychologist, will be the first speaker in the sixth annual series of lectures to be started by the National Forum of the Jewish Community Center on November 11, it is announced.

Others who will speak during the season include Sherwood Anderson on January 13, Marvin Lowenthal, traveler and student of international affairs, and former representative of Jewish minority interests at the League of Nations, on February 16; Heywood Broun, March 6, and Maurice Schwartz, star and director of the Yiddish Art Theater in New York.

The lectures will be held in the Cafritz Auditorium at Sixteenth and Q streets northwest, under direction of the educatonal committee of the Jewish Community Center under chairmanship of David Weiner.

Rabbi Metz to Speak.

The Brotherhood of the Adas Israel Congregation will hold its monthly meeting tomorrow in the vestry room of the Synagogue, Sixth and I streets northwest. A very interesting talk will be given by Rabbi Solomon Metz on the "Jewish Concept of the Hereafter." An open forum will follow this address, and the public is cordially invited to attend.

And Now
MALLORY
SILK LINED
HATS
$5

• Hand tailored, silk lined.
• Prime quality, fur felt.
• Cravenette processed to resist moisture.
• Only $5 hat with this "process."

2 Seconds by Direct Elevators to the Men's Hat Department—Second Floor.

HECHT CO.
F Street at Seventh — NAtional 5100

$10

PACKARD ARCH-AID
HIGH SHOES
For Men Who Wear High Shoes in Cold Weather!
$10

Also a sensible shoes for the man who doesn't like to wear spats. Neat, warm, and made comfortable with the exclusive Packard Arch-Aid features. Soft black kid leathers.

2 Seconds by Direct Elevators to the Men's Shoe Department—Second Floor.

THE HECHT CO.
F Street at Seventh — NAtional 5100

WESTMINSTER CHOIR TO HAVE 942 SINGERS

Vested Processional of 700 Will Open Program in Constitution Hall.

A vested processional of 700 singers, representing 50 Washington churches, will open the program of the Wetaminster Choir at Constitution Hall Wednesday evening, in which 942 local church choir singers will participate.

The choirs, which will include 1,000 singers, have been assembled here for the concert under direction of Norton M. Little, chairman of the music committee of the Washington Federation of Churches, and Mrs. Gertrude Lyons, president of the District Federation of Music Clubs.

Director of Choir.

Dr. John Finley Williamson is director of the Westminster Choir of 60 voices. The program will conclude with a hymn, to be sung by the entire massed group of 1,000 voices.

Many educational institutions are planning to send delegations of their students to the concert, it is stated, including groups from Arlington Hall School, in Virginia; Alexandria, Va.; Baltimore, Hagerstown and Frederick, Md.

Local educational institutions which will attend include the glee clubs of the Y. W. C. A., including the Elisabeth Somers Glee Club, which will join in the vested processional; the Business and Professional Women's Glee Club, and the Girl Reserve Glee Club.

Musical Students.

Students of the Washington College of Music, Gunston Hall School, the National Cathedral School and others also will attend.

Among the more recent choirs to join the movement for better church music in Washington are the Columbia Heights Christian Church, Bethany Baptist Church, K Street Christian Church, Lincoln Road Methodist Episcopal Church, Petworth Methodits Episcopal Church, Sixth Presbyterian Church, Christ Church, Metropolitan Methodist Episcopal Church and Epworth Methodist Episcopal Church.

The Lee House Spokesman Says—

THAT the answer to the question, what is the most IMPORTANT thing in hotel procedure, is that correctly doing details is the most important thing.

No stationery, or telegraph blank, or laundry slip, or clean pen in the drawer of a desk in a room could be the source of much annoyance to a guest; therefore, these details are most important.

A plate not clean, or a glass not sparklingly clear, or a missing napkin could be distressing to a careful guest; therefore, this is most important.

A telephone message improperly taken or undelivered could inconvenience and perhaps be a serious matter to a guest; therefore, this is most important.

WE could illustrate in a hundred ways the consequence of carelessness in these trifling details. We impress upon every member of our organization the importance of the duties they perform, and because each does try to do his or her work in the most careful manner we are able to take each guest through the day with all things well ordered for them.

THIS will be our service to you, and we invite your patronage, offering large rooms and bath at reasonable daily rate and much reduced monthly rate.

Fifteenth at L
Decatur 0160

SECRETARY ADAMS ANSWERS CRITICS ON NAVAL EXPRESS

Continued from Page 1.

from William H. Gardiner, Navy League president.

Hoover Eschews Camp.

Apparently well satisfied with the advancement thus far of his challenge to Gardiner's "abysmal ignorance" statement, the Chief Executive spent a quiet week-end in the Executive Mansion. Late Saturday he decided against the customary trip to his Rapidan fishing camp.

The President attended services at Friends Church yesterday morning, his first opportunity to do so in many weeks. He emerged smiling.

Secretary Adams, in his blow aimed at the World Peace Foundation, referred to its announcement in September of what it believed was a "most surprising revelation" that the American Navy had credits totaling $553,378,505 in the fiscal year 1930, against appropriations of only $242,850,711 available to the British navy.

Reply by Adams.

The Secretary retorted that the United States spent that year $375,291,828 on its fleet, against an estimated expenditure by the British of $349,927,670. He added that even this comparison was not fully fair in view of much higher costs of labor and material in this country.

"Conservatively speaking," he said, "ninety per cent of the construction cost of a naval ship is returned to the country in labor wages, and on this basis, it costs two and two-tenths times as much to build a ship in the United States as it does in Great Britain, three and three-tenths as much as in Europe, and over five times as much as in Japan."

He then pointed to the much higher pay, better food and clothing furnished American sailors. But apart from the disparity in the dollar's purchasing power here and abroad, Adams presented tables prepared at the department showing that in proportion to income the United States spent far less on its Navy than any other power. Only Germany, of the important countries, fell below the United States' proportion.

Comparison by Countries.

Of each dollar of national income, he said, the United States spends for its Navy .0043 cents; the United Kingdom, .0148; Germany, .0039; France, .0167; Italy, .0175 and Japan, .0239. Air forces were not included in the figures for Great Britain France and Italy.

Figured on a per capita basis, he obtained the following result:

	Income per capita.	Cost of Navy.
United States.....	$760	$3.24
United Kingdom...	420	6.21
Germany	200	.73
France	203	3.39
Italy	105	1.84
Japan	87	2.08

"It is a matter of serious concern to the Navy," he said, "that organizations within the boundaries of our country, without seeking accuracy which could easily have been secured interpret national defense statistics in a manner insidiously inimical to the United States and in a manner favorable to the national defense interests of foreign powers."

Daughter Delays Move To Join Edison Will Row

Norwalk, Conn., Nov. 1 (A.P.).—Mrs. Marion Oser, daughter of the late Thomas A. Edison, tonight said she would probably decide by the end of this week whether to join her brother in his proposed contest of the inventor's will.

As yet, she insisted, she has made no definite decision, although she expressed an opinion that the will was unfair. Mrs. Oser is the daughter of the inventor by his first marriage.

At the Paris Openings
Laces
Were the Rage!

Paris is all for Laces! Every report that comes from our fashionists abroad is filled with the news of Laces. Sheer, cobwebby laces divine enough for any young goddess. Let us tempt you, then, with this enchanting little Evening Frock that perfectly depicts the new Paris trend, and seems to be the pet of gay little debs who are just coming out. It is fashioned of brown macrame lace, with a belt of chartreuse velvet, in alliance with the separate chartreuse velvet wrap.

The complete ensemble
$69.75

• Erlebacher •
TWELVE-TEN TWELVE-TWELVE F STREET

RUTH NICHOLS MAKES NEW WOMEN'S NON-STOP FLIGHT RECORD USING AMOCO PRODUCTS

MISS RUTH NICHOLS, using Amoco products, both gas and oil, has just established a new long distance non-stop flight record for women fliers

Battling adverse weather conditions, Miss Nichols flew from Oakland, Cal. to Louisville, Ky. in a single hop. The total distance covered exceeds by nearly two hundred miles the previous women's record.*

Miss Nichols shares the glory of her achievement with Amoco products in the following telegram:

OCT 27

AMERICAN OIL COMPANY
AMERICAN BLDG BALTIMORE MD

AMOCO GAS OIL AND GREASE MADE POSSIBLE PERFECT TAKEOFF OF MOTOR UNDER GREAT STRAIN OF HEAVILY LOADED SHIP AND KEPT WASP MOTOR FUNCTIONINC BEAUTIFULLY THROUGH LONG NIGHT HOURS THUS MAKING POSSIBLE THE SETTING OF A NEW WORLDS LONG DISTANCE RECORD FOR WOMEN

RUTH NICHOLS

Once more Amoco products help set a new world's record—just as they daily set new economy records in thousands of motor cars on city streets and country highways. You, too, will find it pays to "Make it Amoco all the way!"

*The distance covered is at present being checked for official confirmation as a new world's record by national and international aeronautical associations.

The American Oil Co.
Washington Office:
South Washington, Va.

The Washington Post.

THE WASHINGTON POST CO.
Washington, D. C.
EDWARD B. McLEAN,
President and Publisher.

MEMBERS OF THE ASSOCIATED PRESS.
The Washington Post is a member of the Associated Press, receiving the complete service of the world's greatest news-gathering organization.
The Associated Press is exclusively entitled to the use for republication of all news dispatches credited to it or not otherwise credited in this paper, and also the local news published herein.

TERMS OF SUBSCRIPTION.
Delivered by Carrier in Washington.

Daily, Sunday included, one year	$8.40
Daily, Sunday excepted, one year	6.00
Sunday, only, one year	2.60
Daily, Sunday included, one month	.70
Daily, Sunday excepted, one month	.50
Sunday only, one month (with four Sundays)	.20
Sunday only, one month (with five Sundays)	.25

BY MAIL PAYABLE IN ADVANCE.
Maryland and Virginia.

Six months 3.00	Sunday Only.	Daily Only.
One month .85	One year.. $4.00	One year.. $7.00
Daily and Sunday	Six months 2.00	Six months 3.50
One year..$10.00	One month .40	One month. .60

ALL OTHER STATES.
(Mexico and Canada, Incl.)

Daily and Sunday	Sunday Only.	Daily Only.
One year $12.00	One year $5.00	One year $8.00
Six months 6.00	Six months 2.50	Six months 4.00
One month 1.00	One month .50	One month .75

All Subscriptions by Mail Payable in Advance.

New subscriptions for The Post or renewals will not be accepted unless payment accompanies the order. Remittance should be made by drafts, checks, postoffice orders, registered letters or express orders, payable to The Washington Post Co.

Entered at the Postoffice, Washington, D. C., as second-class mail matter.

National Advertising Representative—PAUL BLOCK and Associates. Park-Lexington Building, New York; Palmolive Building, Chicago; Little Building, Boston; General Motors Building, Detroit; Guarantee Trust Building, Philadelphia; Russ Building, San Francisco

Monday, November 2, 1931.

EUROPE'S WAR BUDGETS.

Since Premier Laval's visit nearly all discussion of the international situation turns upon the fulcrum of war debts. International bankers have renewed their hopes of shifting these obligations to the shoulders of American taxpayers so that they will be free to refinance Europe at a profit. Even the Treasury has begun to hint that the payments received from the debtor governments do not bulk large in the American budget.

What has become of the proposal to relieve Europe of its crushing burden of armaments? Albert H. Wiggin, speaking in a vein typical of international bankers, calls for a reduction in reparations, interallied debts and tariffs. American taxpayers and industries are asked to sacrifice their own interests to lubricate the machinery of world trade. What is Europe to contribute toward its own economic salvation? On this point the financial wiseacres are silent. Do they consider the billions that are spent on weapons of war in Europe of no account in economic recovery?

The American Government is asked to relieve Europe of insuperable burdens. It should be noted, however, that last year France spent about $270,000,000 on her army and navy and less than one-eighth of that amount on her debt to the United States. The largest payments on war debts come from Great Britain. Although Britain's army is small in comparison with those of France and Italy, that country spent nearly $560,000,000 on military, naval and air forces in 1929-30. In the same year Britain paid about $160,060,000 on her debt to the United States, but not at the expense of British taxpayers. Britain collects from her debtors more than she pays to the United States.

Nearly 15 per cent of all Italy's population is under arms in either the active or reserve forces, yet that country pays only about $5,000,000 annually to the United States on account of war debts. Belgium pays about the same amount, which is infinitesimal in comparison with that country's expenditures on armaments. It is difficult to see how any one who pretends to be an economist can place so much stress upon the destructive influence of the $250,000,000 that Europe pays on its American debts and ignore the billions that are poured into the coffers of war.

If Europe is in need of generosity to carry it through this crisis, why do not the governments agree to be generous with their taxpayers by reducing war budgets? Any relief that could be provided through a reduction of the interallied debts would be inconsequential beside the benefits that would spring from a sincere trimming of military expenditures. Regardless of what the international bankers may think or the politicians may do about this situation, the American people will not be inclined to assume any part of Europe's debts until these nations that have brought distress upon themselves have explored the possibilities of self-help.

RAILS SCORE ON TRUCKS.

While railroads throughout the country have been trying to secure higher freight rates to strengthen their position, carriers of the Southwest have achieved a notable victory by lowering rates.

On October 17 the Southwestern railroads put into effect a reduction of freight rates on cotton approximating 30 per cent. Within one week, according to reports from the Texas railroad commission, car loadings of cotton increased more than 500 per cent. The rush of cotton shipments was such that stations throughout the cotton-growing area were obliged to increase their forces

Previous to the reduction of freight rates 90 per cent of the cotton from interior points of Texas was being moved to gulf ports by motor trucks. Estimates place the cotton already handled this season by trucks at no less than 1,500,000 bales. Almost overnight the positions of the railroads and trucks were reversed. As only about one-third of the cotton crop has been moved to Galveston, Houston and Corpus Christi, the railroads have an opportunity to realize on the transportation of the bulk of the season's crop.

The income of Southwestern lines will be materially affected by this sudden increase in business. As a result many other roads will doubtless consider the possibility of effecting similar adjustments.

The railroads are not at liberty to slash freight rates indiscriminately, and there are limits below which freight can not be handled profitably. On the other hand, full employment of men and equipment at a small profit is more practical than high rates on a limited turnover. Such a policy offers the railroads an opportunity to hold long-distance freight which is being taken away from them because of special advantages offered by truck transportation.

NAVY LEAGUE SHOULD ACT.

The Navy League has been placed in the position of impugning the intelligence and patriotism of the President of the United States. It stands at present as the sponsor of an attack in which the motives of the President are assailed.

The Navy League can not afford to assume responsibility for any document which even by implication constitutes an insult to the President. No summing up of the condition and prospects of the Navy, whether the statements are true or false, can be justified if it contains reflections upon the good faith of the President of the United States. The public resents such attacks, from whatever quarter they may come.

The president of the Navy League is author of the pamphlet in question. However painstaking he may have been in trying to verify his statements of fact, he has been utterly reckless in his expressions of opinion, and has taken an unwarranted liberty with the league by making it responsible for his outburst. The league is now confronted with the alternative of assuming this responsibility or disavowing it.

The executive committee of the Navy League seems to possess authority to act for the membership. This committee should meet without delay, and disavow the offensive matter that was injected into the pamphlet issued in the name of the league. It is not necessary to institute an inquiry into the condition or prospects of the Navy. No inquiry into facts could be so conclusive as to make public opinion unanimous. Differing deductions would be drawn even from an agreed statement of facts. The Navy League pamphlet, whether its statements concerning the Navy are facts or mixtures of fact and error, would not have been objectionable if its author had confined himself to a discussion of the Navy.

The President of the United States should not be compelled to take any action whatever when he is subjected to insult. The people can always call his detractors to account. In this instance the Navy League bears the odium until it disavows responsibility for the misuse of its name.

DOLLAR RAIDERS ROUTED.

Shortly after Great Britain suspended the gold standard unfounded rumors were started in Europe to the effect that similar action would have to be taken in the United States, that this Nation would adopt bimetallism, or resort to some form of inflation. These reports may have become current as part of the wild and irresponsible statements in circulation at that time. But no such charitable view can be taken of the persistent canards subsequently whispered from one financial center to another regarding American credit and the jeopardy in which the American gold reserve was placed.

The foreign attack upon the dollar has been short-lived. Demands upon gold deposits were promptly met, and it was made evident that every dollar of foreign gold could be withdrawn without impairing either American currency or credit. The repercussion of European alarm, largely staged for speculative purposes, caused a temporary wave of apprehension to sweep over this country because of the widespread difficulties involving most of the world. Gold flowed eastward for a few days in unprecedented quantities; timid depositors withdrew their money; a number of small banks were closed.

As quickly as the scare began, however, it was over. The Federal Reserve system demonstrated its impregnable position. The President, as a measure of reassurance, proposed the formation of a national credit organization to release frozen assets. The response of bankers was spontaneous. Even before the credit pool began to operate it had supplanted fear with confidence in the essential stability of American finances, as no other measure could have done in such a brief period.

What has been the result in Europe of this demonstration of strength and restoration of faith in American credit? The short sellers of American dollars have been hunting cover. In record time the United States has made clear that it has not the remotest intention of abandoning the gold standard and that European gold deposits in this country are not necessary to the stability of American banks or the dollar. Gold shipments have decreased to a negligible amount, hoarded money is returning to the banks, and bank failures have virtually ceased.

In quiet disregard of this movement abroad, which counted upon reaping profits from a dollar debacle, America sees undeniable signs of returning confidence and business activity. Prices for grain and cotton lead the way to the recovery of proper values in commodities. The United States is the most nearly self-contained and independent Nation in the world. The people realize that fact and are throwing off the fears and restraint that have unduly delayed a return to normal activity.

AN IMPRACTICAL PLAN.

Federal employes are unduly alarmed at the recommendation of the Wheeler committee that they share their jobs with the unemployed. It is not to be supposed that Congress would so disrupt the Government service to take care of a temporary situation. The obvious impracticability of this suggestion will doubtless eliminate it from serious consideration. It is unfortunate that the committee should have detracted from its otherwise excellent advice by advocating such a radical step.

The committee recommends "spreading of employment" among civil service groups on the ground that such action would encourage private enterprise to "extend its sacrifice." The situation of private industry in this respect is in no way comparable to that of the Government. Would the committee have the Government suspend civil service rules temporarily and employ men and women indiscriminately for part-time work? In such an event the efficiency and order attained under the civil service system would be destroyed, with an enormous loss to the Government.

Would the committee have the Government double the number of its employes under civil service rules and let every one work half a day? In that event the pay rolls would doubtless be permanently burdened with twice as many employes as are needed. It would be virtually impossible for the Government to return to normal. Politicians would object to the dismissal of their constituents. Industry would complain that the Government was setting a bad example. The employes themselves would allege discrimination. Red tape would stand in the way of any action that the administration might try to take, and the taxpayers would be saddled with another unnecessary burden.

Private industry is not subject to these difficulties. In many cases it is possible to spread employment without decreasing efficiency or increasing the costs of operation. For such industries the recommendations of the committee are fundamentally sound.

Suggestions that married women whose husbands are employed be dismissed, and that the salaries of Government workers be reduced are equally unsound. The Government has no possible way of determining that married women in its service do not actually need to work. It may be assumed that a large portion of them are supporting dependents.

Federal employes' wages are fixed by legislation. In periods of prosperity they receive less than the average in private enterprise. During a depression they doubtless receive more. In the end the scale tips in favor of industrial workers. It is impractical and unfair to tamper with Federal salaries because of business fluctuations. Any attempt to do so merely adds to the feeling of insecurity that stands in the way of business recovery.

With politicians wondering what will happen in 1932, Alice Longworth is not inclined to be the second Alice in Wonderland.

The verdict in the Staples case has been termed a "Scotch verdict." Anyway, it wasn't smuggled.

A sketch of H. G. Wells says "he is not a big man after all." But he carries a big load of gloom.

Night clubs have not been hit very hard by the depression. For $1,000 you can have a "grand" time.

Republican leaders are willing to give the House to the Democrats if they will raise the taxes.

Voters in London and in the United States have a lot in common. They both vote in a fog.

Some congressmen are doing all they can to keep families on the pay roll.

The world may be round to scientists, but to us it is flat.

A TALE OF TWO DAMNS

From the Boston Transcript.

George Washington, first in war, first in peace and first in the hearts of his countrymen, could, under the stress of excitement, take the lead in language that was sulphurous. Ethan Allen's "In the name of the great Jehovah and the Continental Congress" bordered on the profane. When John Paul Jones refused to surrender with the ringing declaration that he had not begun to fight, it is not improbable that he added an expletive or two as additional hot shot for the enemy. Farragut, on an August morning in Mobile Bay, cried, "Damn the torpedoes! Go ahead." But Washington, Allen, Jones and Farragut never faced the microphone, and ran the risk of being thrown "off the air" because of resort to vigorous language not supposed to be used in polite society.

We are reminded of the radio as a well of purity in diction by the tale of what has been called "two damns and a hell." The words were used in speeches made at a University of Wisconsin alumni gathering in Philadelphia. The broadcast was interrupted at each intrusion of an offensive word. The occurrence recalled the experience of Gen. Smedley D. Butler, who was silenced on the air several months ago because he, too, used the word "hell." It prompts suggestion as to what might have happened had Ambassador Dawes broadcast the expression that added to his fame. Interruption of his remarks because of it might have made it necessary to determine once and for all whether he said "Hell and Maria" or "Helen Maria." Which suggests further interesting question. Time was when vaudeville performers sang a song with the refrain: "Go to Helen Hunt for it." Would that song be permissible on the air in the light of the standards of speech set by radio stations?

But the radio stations are in the right. Notwithstanding sympathy for the army that swore terribly in Flanders and the Shakespearean soldier full of strange oaths, to say nothing of heroes who used language generally regarded as appropriate to the occasion, it is clearly undesirable that the air should be filled with oaths, strange or familiar. Such is human nature that if regulations were relaxed and exceptions became the rule, the air might be filled with language calculated to excite the envy of such an army as that which found fame in Flanders. The ban on the "damns" is well placed as far as the microphone is concerned. But there is no dam against language deemed appropriate in comment upon some of the utterances that come from the loud speaker.

(Copyright, 1931.)

Time to Side-Step.

POST HASTE.

Some conservative old business men have "offered" Senator Borah the presidential nomination. With Militia Bill Murray opening headquarters and the goat gland doctor, who was nearly elected Governor of Kansas, in the running, mere Progressives will be left at the post.

The forthcoming Navy free-for-all will be a composite School for Scandal and Ananias Club. No rules and regulations, but if you think it won't have teeth, watch the backbiting.

Can China retaliate? Probably all the Chinese cooks in Japan are serving half portions and Chinese cashiers short-changing every Nipponese.

Secretary Castle announces that a strict and undeviating neutrality is being pursued in Manchuria. No estimate as to when it might be overtaken!

Whoever arranged to place Thanksgiving in the week just before Congress meets?

Le Temps says Germany has learned that the logical conclusion of M. Laval's visit to America is the necessity of treating directly with Paris—that the only solution is a Franco-German understanding. If France has learned this, too, M. Laval's visit was a success beyond all expectations.

Gandhi was afraid Americans would explode with laughter when they saw him. Grandi fears the Italian short-fuse confetti that his anti-Fascist countrymen throw will be no laughing matter when it explodes.

Those who are planning relief for frozen assets can surely get timely hints by learning what ice cream venders do in the winter time.

When Europe jumped on the dollar a few weeks ago Americans began to realize how sound it is and things are getting better.

A special session of the Illinois Legislature is called to permit bankrupt Chicago to install a special set of taxes that sounds like Mexico.

With Congress already deadlocked by equal division of party membership, a further split of the Republican Senate and the Democratic House would eliminate all practical necessity of holding the seventy-second session.

By next week Mr. Shouse may be able to show that higher prices for farm products is just an administration trick.

Anyhow, our mutiny is about the Navy, not in it.

PAUL HUDSON.

JUST FOLKS

By EDGAR A. GUEST.

"PEPPER" MARTIN.

The catcher the best in the game
By the experts was reckoned,
But notwithstanding his fame,
"Pepper" Martin stole second!

The pitcher was speedy and strong,
Many batsmen he'd troubled,
But Martin came ambling along
And to center field doubled.

Not by fame are new victories won,
Old, old is the story;
Soon or late unafraid of what's done
Comes a youth seeking glory.

Respecting, not fearing the great
And disdaining the recognized known way,
Unaccepting defeat as his fate,
He attempts for success in his own way.

Youth's hope in this world is to know
That no one secure in his place is,
Fame smiles on the stout heart, and so
"Pepper" Martin ran wild on the bases.

(Copyright, 1931.)

Why Burden Yourself to Feed a Plow-Horse If You Don't Make Him Plow?

By ROBERT QUILLEN

MOST of the troubles that afflict mankind will be ended when free men learn that a government is their servant and not their master.

When the suggestion is made that cotton and wheat planting, the oil industry and the bituminous coal business should be organized and directed by the Government, the average man says: "That would destroy liberty. The Government bosses us too much now."

That is the wrong attitude. It reveals a complete misunderstanding of the nature of government in a free land. Government is not "they," but "we."

If men realized that the Government is and should be their servant, they would say: "The success of these industries depends upon sane cooperation. That requires organization and a directing head. Why not require our servant the Government to handle this matter for us?"

Do you think the Government incapable of doing such work successfully? Where will you find a more efficient organization than the postal system?

Consider now the business of banking.

When Caesar was the government, his superscription and his image were stamped on the money of his empire. That was proper, for he owned the money as he owned the government and the people.

But when free men set up a government of their own, the money issued by the government belongs to the whole people. The currency made valuable by public confidence belongs to the people as much as postage stamps do.

Then why isn't this medium of exchange, so essential to every man's welfare, controlled by the whole people instead of a few? Why are the few given a monopoly and permitted to make a profit on a commodity that by rights belongs to the public?

If the postoffices were banks, every deposit would be safe. Proper laws would prevent unsafe loans, yet every man with collateral to offer could borrow to supply his need. There could be no "tight money," no panics, no depression caused by timid hoarding.

When "government banking" is mentioned, big business shudders as it did when parcel post threatened to compete with the express business. But the express companies prosper still, and those with money to lend could lend it still if the postoffices were banks.

Big business gets no gain from bank losses or depressions. Why should it oppose a plan that would expand credit tenfold, make every man's money safe and insure the lasting confidence on which prosperity depends?

(Copyright, 1931.)

PRO AND CON

Press Comment Upon Acts and Actors in the Great American Show, "Politics."

Wisconsin Greeks Bearing Gifts.

Boston Transcript.

The Wisconsin so-called Progressive group in the House has served notice that it will not support the regular Republican organization and will vote for a Democratic Speaker, unless it is agreed in advance that the Republicans will support the radical insurgent proposals for unemployment and agricultural relief. The battling Badgers number eight, and their numbers would be augmented by Progressives from some other States. These demands, it is generally known, contemplate another direct raid on the treasury and the enactment of legislation which the best thought of the country, to say nothing of the administration, regards as highly inimical to the public welfare.

It will be interesting to learn whether the Democrats will yield to such a trade as that, especially as it implies a division of the House chairmanships. The Democratic party hopes to be able to organize the House with the votes of its own members exclusively and to accept the responsibility for such legislation as the House may enact; and it is certain that the wealthy Easterners who are now keeping alive the party organization have little sympathy with the wild schemes which the Republican insurgents are accustomed to sponsor.

Death Deals a Hand.

Toledo Capital.

The strain of organizing a House of the next Congress when there is, at most, only 1 majority seems to be too much for congressmen. The mortality among them in the last year has been tremendous.

Roosevelt-Smith Split?

Louisville Courier-Journal.

The clash of two personalties has become the dominant issue in the public consideration of what should be an impersonal problem of State legislation. Since the two opponents are such prominent figures as Alfred E. Smith and Franklin Roosevelt, the controversy over the project of reforestation in New York State has attracted national interest.

The cause of the disagreement between the present and the former governor of New York lies in the proposal of six amendments to the State constitution, on which the people will be asked to vote at the elections next week. Five of the points have aroused little discussion, but on the sixth amendment Mr. Smith has jumped with both feet shod in hobnailed boots. As a result, this case is cited as another example of the lack of sympathy between the two Democratic leaders which many have professed to see for more than a year past.

Between the Acts.

Boston Transcript.

President Hoover, it is said, will open his campaign for reelection while attending the Olympic games. This will perhaps give him a chance to toss his hat into the arena between the shot-put and the hammer-throw.

Next to Nothing.

Macon (Ga.) Telegraph.

"U. S. Will Measure Europe's Ability to Pay."—Headline. And by employing that new do-funny that measures a millionth of an inch they might measure Europe's willingness to pay.

LETTERS TO THE EDITOR.

All of America's Great Men Have Been Maligned in Their Day; President Hoover Is No Exception.

To the Editor of The Post—Sir: Every period of stress through which this country has passed brought forth a full quota of unreasonable, disgruntled, destructive critics.

George Washington, whose great strength of mind, character and leadership almost alone won this Nation's independence, was the object of one vicious attack after another by public speakers and writers of his day.

Thomas Jefferson, whose life was devoted to the establishment of a democratic government in the fullest sense, who stood at all times as a champion of the people, was called by his contemporaries a coward and a sloven.

Alexander Hamilton, who probably did more than any other man to put this Government on a practical working basis, who, almost single-handed, took the country from helpless bankruptcy to financial solvency, was publicly charged with being a thief.

Abraham Lincoln, whose great courage, unswerving purpose and rare judgment led us as a Nation through our severest trial, was held up to ridicule. He stood like a rock with the waves of dissension and vindictive criticism pounding against him from all sides. After victory came to him he was shot down by an assassin.

Woodrow Wilson, whose life was sacrificed on the altar of his country's service, whose strength of leadership carried us to victory in the great World War, was the constant object of the most cowardly and brutal attacks by his critics.

Times have not changed apparently. Vicious, destructive individuals and self-seeking demagogues are ever present. While our President is using all his great abilities to lead the people through the darkness of depression and despair of unemployment into the light of prosperity and hope, he is being attacked on all sides. His stanch friends have been comparatively few, his enemies and fair-weather friends legion.

The United States is fortunate in these troublous times in having as its Chief Executive Herbert Hoover. In the writer's humble opinion, the ability, strength, courage and faith of our President have saved the country from a far worse depression and the people from much greater suffering.

The critics, who in emergencies past, rushed at their intended victims like a pack of yelping curs, and who fled when the first stone was tossed at them, have passed into oblivion. Even their names are forgotten. The great men at whom they scoffed are numbered now among America's immortals. H. R. LEE.

"Taxpayer" Condemns Practice of Tearing Up Streets That Have Just Been Paved—Urges Foresight in Pipelaying.

To the Editor of The Post—Sir: Less than three months ago, lower E street, between Thirteenth and Thirteenth-and-a-half street, was resurfaced. After this work was completed the District Surfacing Department proceeded to tear up this well-surfaced street for the purpose of laying pipes. Economy is stressed in all branches of the Government, and therefore I consider it sinful to waste the taxpayers' money in such a manner.

Why couldn't the surfacing department people have used a little foresight and put the pipes in at the time E street was torn up? If this was a case of infrequent happening it could be overlooked, but it is an habitual occurrence in the District. No sooner is any street resurfaced before one will see laborers digging up the new asphalt for the purpose of laying some underground equipment. If the District government is desirous of saving money I suggest that the first thing they do is abolish this mode of wasting the taxpayers' hard-earned money.

TAXPAYER.

Citizen Would Hire Club Throwers to Banish Starlings From Avenue Trees.

To the Editor of The Post—Sir: Pennsylvania avenue is again infested with starlings every evening. Last year the sycamore trees were pruned to such an extent that there was not a single twig left upon which the starlings could perch. That plan is objectionable because the avenue is lined with hideous tree trunks.

If a few men were hired to throw clubs into the branches of the trees every night for a week or two, I think the starlings could be driven away. This mode of attack would prove beneficial in three ways: it would give a few men two weeks' work, it would drive the starlings away, and it would not mar the beauty of the sycamore trees.

ALFRED SANDBOY.

Street Car Tunnel Under Dupont Circle Suggested to Relieve Congested Traffic.

To the Editor of The Post—Sir: The traffic at Dupont Circle is by far the most congested of all our beautiful circles, and is a difficult problem. The congestion is on the west side, where many automobiles pour in from Connecticut avenue, Massachusetts avenue, New Hampshire avenue, and P street; also street cars from both directions on Connecticut avenue and P street.

It has been proposed to cut through Dupont Circle so that street cars could continue in a straight line. Such an arrangement would spoil the beauty of the circle.

A feasible idea to relieve traffic is to run the street cars under the circle, thereby taking hundreds of cars a day out of the circle.

M. W. v B.

2 STATES TO DONATE PARK TO U. S. TODAY

North Carolina and Tennessee to Give Smoky Mountain Deeds at Ceremony.

(Associated Press.)

A large area in the Great Smoky Mountains of North Carolina and Tennessee, will be turned over to the Government today by those two States as a step in the creation of the Great Smoky Mountains National Park.

Title to between 136,000 and 145,000 acres will be handed to Secretary Wilbur by David Chapman, chairman of the Tennessee commission, and Mark Squires, chairman of the North Carolina commission. The two States have acquired the land through the two commissions, marking the first time in the history of national parks development, that a park has been created through gift rather than the setting aside of Federal-owned land.

Included in the land is a 100,000-acre tract heretofore owned by the Champion Fibre Co. In this area some of the greatest forests in the East can be found.

Has Score of High Peaks.

The Great Smoky Mountains lie along the State line between North Carolina and Tennessee and the area marked out for the park includes nearly a score of peaks over 6,000 feet high. It is far enough South for the mountains to be timbered to the top and they are isolated in such a manner that most of them can be seen from a number of vantage points in the two States. The National Park Service considers it one of the greatest parks possibilities in America.

After the presentation of title today the two States will acquire 100,000 acres more. When these are presented, the park service will take over the full administration and development of the area. At present it has assumed administration but until a minimum of approximately 450,000 acres has been acquired the park service under the law can not begin development work.

The two States, through their commissions, have worked for nearly 20 years in the interests of a national park in the Great Smoky area. Many obstacles have been overcome, and it will only be a matter of months, the park service believes, before the park is a complete reality. Most of the land necessary to bring the park up to the minimum acreage either is already bought or is being condemned.

Ceremony in Interior Offices.

Plans had been made for the governors of the two States to make the presentation today. Unusual circumstances, however, caused them to forego the ceremony, and Mr. Squires and Mr. Chapman will represent them.

The ceremony will take place in the offices of the Secretary of the Interior and will be broadcast over a national broadcasting chain.

In speaking of today's ceremony, Secretary Wilbur said that in his opinion the action of the people of North Carolina and Tennessee was one "of the smartest things ever done by the people of any section."

Dr. Wilbur pointed out that a great section which heretofore had been little known would be made a producing asset for both States. He added that it should be an inspiration to other esctions which desire national parks.

Both Secretary Wilbur and Horace Albright, director of national parks, have visited the Smoky Mountain area.

Mr. Wilbur said yesterday that the park would contain over 500 miles of the finest trout water in America.

Today's Happenings

Card party—Catholic Daughters of America, 601 E street northwest, 8:30 p. m.

Meeting—Woodmont Country Club, 2727 Adams Mill road northwest, 8 p. m.

Meeting—Sixteenth Street Highlands Citizens' Association, Sixth Presbyterian Church, 8 p. m.

Meeting—Cathedral Heights-Cleveland Park Citizens Association, John Eaton School, 8 p. m.

Meeting—Xi Psi Fraternity, Hamilton Hotel, 8 p. m.

Meeting—Psi Omega Fraternity, Hamilton Hotel, 8 p. m.

Luncheon—Alpha Delta Phi, University Club, 12:30 p. m.

Lecture—Miss Janet Richards, Willard Hotel, 11 a. m.

Meeting—Abraham Lincoln Circle, Willard Hotel, 8 p. m.

Dinner—National Fertilizer Association, Willard Hotel, 6:30 p. m.

Display—Southern Arts and Crafts Society, Willard, all day.

Meeting—Iowa State Society, Willard Hotel, 5 p. m.

Meeting—Knights of Columbus General Assembly, Mayflower Hotel, 8 p. m.

Card Party—Benefit Spiritual Science Church, Andy's Place, 16 Fourth street northeast, 8:30 p. m.

E.U. Goodman Discusses Scouts at Y.M.C.A. Meet

E. Urner Goodman, director of the program division of the Boy Scouts, discussed "Scouting as a Great Game" at the annual conference of Scout leaders in the Y. M. C. A. Auditorium yesterday.

At a later session in the evening Mr. Goodman spoke again on influencing a boy's character. He is supervisor of various national Scout services, including editorial, educational, research and publicity.

Two Communists Killed In Attack on Hitlerites

Bad Doberan, Germany, Nov. 1 (A.P.).—Two Communists were shot and killed when they surprised a group of Hitlerites destroying Communist election placards here last night.

Pistols settled the argument.

Czechoslovakia Balances Budget.

Prague, Nov. 1 (U.P.).—The 1932 budget, slashed by 500,000,000 crowns from last year's estimates, shows a balance of 5,000,000 crowns as submitted to Parliament. A strict economy program has been outlined, in which the salaries of 380,000 civil employes have been cut.

Senators' Attitude In Coal Inquiry Hit

Theodore Dreiser, Head of Writers' Group, Raps Borah and Couzens.

New York, Nov. 1 (U.P.).—Theodore Dreiser, novelist and leader of a committee of writers which is to investigate "official terrorism" of miners in Harlan County, Ky., charged today that the attitudes of Senator James Couzens and Senator William E. Borah toward coalfield conditions show "a complete breakdown of the American Government's ability to protect the worker."

Senator Couzens has written Dreiser, the author said, that the Senate may use evidence collected by his committee to instigate a senatorial investigation, "though he is very skeptical."

Dreiser will leave for Kentucky Wednesday with a group of authors to begin an "open inquiry."

Woman Taxicab Driver Found Beaten to Death

Riverside, Calif., Nov. 1 (A.P.).—The battered body of Mrs. Alice Papanti, 40, who for ten years operated her own taxicab here, was found in an orange grove today, several hours after her bloodstained automobile was discovered at Colton, 6 miles north of Riverside. An autopsy was ordered.

Mrs. Papanti, apparently well bred, claimed to be a member of a wealthy Boston family whose name she never disclosed. She often declared she was a graduate of an exclusive New England school.

Cocos Castaways Land At Balboa and Dress Up

Balboa, C. Z., Nov. 1 (U.P.). — The castaways of Cocos Island, three American men who spent a Crusoe-like six months on a little patch of land in the Pacific, 550 miles from here, dressed in new clothes today and visited the Juan Franco race track.

The men—Paul Stadwick, of Huron, S. Dak.; Elmer J. Palliser, of San Diego, and Gordon Brawner, of Springfield, Ill., said they planned to leave here for New York Tuesday or Wednesday.

Barber & Ross, Inc.
11th & G Sts. N.W.

Monday
Special!
From Each Floor

Community Plate

All the new and pleasing designs of this splendid silverplate at new prices!

Henckel and other makes of household knives, both stainless and carbon steel, "Burns" Bread Knives White and colored handle Knife and Fork Sets, from $4.00 per set up.

CUTLERY DEPT.—MAIN FLOOR.

Window Refrigerator

Ideal for cold weather. No need for ice. Galvanized to prevent rust.

$1.75

Smaller Size, $1.00

SECOND FLOOR.

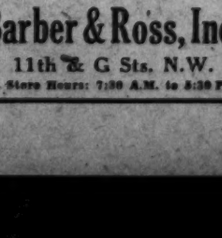

ABC "Playmayd" Washing Machine

$99.50

Liberal Trade-in Allowance On Your Old Washer By a Factory Appraiser.

Come in Today!

THIRD FLOOR.

Hunting Outfit

Comprising Davis Certified Double Barrel Shotgun—12, 16 or 20 gauge; box of loaded shells; waterproof Hunting Coat; useful Hunting Cap; pair of Hunting Pants and a pair of Leggins. Complete.

Extra Special, $23.95

FOURTH FLOOR.

Barber & Ross, Inc.
11th & G Sts. N.W.
Store Hours: 7:30 A.M. to 5:30 P.M.

WOODWARD & LOTHROP
10TH 11TH F AND G STREETS

NOVEMBER SELLING of SILKS

Low as former silk prices have been—Silks drop to still Lower Prices in this November Selling—beginning today, for a limited time, our silk prices are the lowest in 15 years.

But, low prices are one thing—and intrinsic value is another. We did not go into the silk market to see how many thousands of yards of any kind of silk we could buy—but rather, with our enviable reputation for QUALITY SILKS, we have taken advantage of market conditions—(with raw silk at its lowest price level) and have bought for this event only new silks of such quality and fashion—from such well-known manufacturers—that these special prices must seem unbelievably low.

Note the low prices on these Silks

Mallinson's Pure Dye Black Canton Crepe, $1.95
Last season's price, $3

Satin Crepe, pastels, street shades, black, $1
Last season's price, $1.65

Cheney's Corean Crepe, lingerie shades, $1
Last season's price, $1.50

Faille Canton Crepe, colors and black, $1.65
Last season's price, $3

Flat Crepe, a wonderful color choice, 85c
Last season's price, $1.65

Truhu Pure Dye Crepe de Chine, $1.65
Last season's price, $2.50

Canton Crepe, smart street shades, $1
Last season's price, $1.65

Natural Pongee, 50 inches wide, 58c
Last season's price, $1

Black Georgette, a fine quality, 85c
Last season's price, $1.65

Crepe Roma, colors and black, $1.95
Last season's price, $3

Mallinson's Black Satin Crepe, $1.95
Last season's price, $3

—and these Remarkable Values in Velvets—

All-Silk Black Chiffon Velvet, $2.85
Last season's price, $4

Fine Black Transparent Velvet, $2.95
Last season's price, $5

Black Velveteen, 35 inches wide, $1.45
Last season's price, $2.50

SILKS, SECOND FLOOR

SOCIETY

Mrs. Edward Everett Gann Is Guest At Luncheon Given by Mrs. T. E. Thompson

MRS. EDWARD EVERETT GANN was the guest of honor at a luncheon given Saturday by Mrs. Thomas E. Thompson at the Shoreham. Others in the party were Mrs. Marion Butler, Mrs. Charles Alger, Mrs. Edward A. Harriman and Mrs. L. J. Pettijohn.

Mrs. William De Witt Mitchell, wife of the Attorney General, and her mother, Mrs. Bancroft, have returned from New York, where they visited Mrs. Mitchell's son and daughter-in-law, Mr. and Mrs. Bancroft Mitchell.

The Bolivian Minister and Senora Abelli entertained informally at the Club Chantecler supper dance on Saturday evening.

Maj. Gen. and Mrs. George W. Read have taken an apartment at 2101 Connecticut avenue for the fall and winter. Mrs. Read has just returned from Philadelphia, where she was the guest of Miss Meta Craig Biddle.

The Commandant of the Navy Yard and Mrs. Henry V. Butler will hold their first at home this afternoon from 4 to 6 o'clock at the navy yard.

Rear Admiral and Mrs. David W. Taylor are established in their apartment at the Highlands for the winter. Rear Admiral and Mrs. Robert M. Kennedy will also reside at the Highlands this season.

Capt. Enrique Prieto Entertains at Dinner.

Capt. Enrique A. Prieto, Military Attache of the Cuban Embassy, and Senora de Prieto entertained at the dinner dance at the Shoreham Saturday night. Among their guests were Representative Fred A. Britten and Mr. and Mrs. Frederick McKenney.

Capt. Thomas N. Stark, United States Army, and Mrs. Stark will shortly complete their tour of duty in Washington, and are spending a few weeks at the Martinique before leaving for the West Coast, where Capt. Stark will be attached to the Thirtieth Infantry at the Presidio of San Francisco.

Mrs. Edward L. Reed, wife of the First Secretary of the American Embassy in Cuba, who has been visiting her mother, Mrs. Jane A. Story, in Washington, will leave tomorrow for New York preparatory to returning to Havana. Mrs. Story entertained a few friends at tea in honor of Mrs. Reed on Saturday. The latter was, before her marriage, Miss Caroline Story.

Mrs. Everett Johnson, daughter-in-law of Representative Royal C. Johnson, is chairman of the group of young matrons and maids who will act as "newsboys" at the Armistice Day jubilee of the Veterans of Foreign Wars, November 11, at the Washington Auditorium, for the benefit of disabled veterans. The "newsies" will sell copies of the original Paris extra of 1918 of the New York Herald, which are being sent to this country from France for the event.

Mrs. J. R. Williams Will Return From Hot Springs.

Mrs. John R. Williams will return to her Washington home at the end of this week after spending a fortnight at Hot Springs.

Mrs. J. Wilmer Biddle, who recently returned from Europe and who visited while in England her son-in-law and daughter, Mr. and Mrs. Howard Gwynne Keppel-Palmer, at their home at Henley-on-Thames, and who spent last week at her house, 1009 North Charles street, Baltimore, which has been closed indefinitely, has gone to Philadelphia, where she is occupying Binderton House, her residence in Chestnut Hill.

Mrs. Clyde B. Aitchison entertained at luncheon at the Shoreham Saturday in honor of her daughter, Miss Beatrice and Miss Jean Woodson, one of the season's debutantes. Her guests included Miss Sylvia Meyer, Miss Elizabeth Henning, Miss Lucille Elliott, Miss Sidney Thompson, Miss Jane Love, Miss Dorothy Dial and Miss Margaret Conklin.

Mrs. William Fitch Kelly was hostess to a company of ten at luncheon yesterday.

Mrs. Kelly will have with her for the Christmas holidays her son and daughter-in-law, Mr. and Mrs. McClure Kelly, of Illinois, and their small daughter and son. Miss Martha McClure, national Republican committeewoman for Iowa, will join them for the holidays.

Mr. and Mrs. John F. Wilkins, who are spending the autumn in their country home in Maryland, will move into their house on Massachusetts avenue the middle of November.

Col. and Mrs. George Thorpe will entertain at dinner on November 9, preceding the Black and White ball to be given by Mr. and Mrs. William Laird Dunlop, jr., at the Mayflower.

Among others entertaining at dinner on the same evening are Mr. and Mrs. Bennett Poe and Mr. and Mrs. Royal D. McKenna.

Rev. Joseph T. Herson New Annapolis Pastor

Special to The Washington Post.

Annapolis, Md., Nov. 1.—A former Washington minister, the Rev. Dr. Joseph T. Herson, of Hamline M. E. Church, lately in charge of St. Mary's Church, Forest Park, Baltimore, today assumed his duties as pastor of Calvary Church, Annapolis, and preached his initial sermon. He succeeds the Rev. Dr. Robert W. H. Weech, who goes to Strawbridge Church, Baltimore.

The Rev. Dr. William T. Mowbray, of Strawbridge Church has been assigned to St. Mark's.

Post Model Home Draws Crowds in Cool Weather

Cooler weather has not decreased the size of the crowds that visit The Washington Post model home at Thirty-fourth and Garrison streets northwest, in Northwood, Chevy Chase, D. C.

The home, built by William S. Phillips, erector of thousands of fine homes and many beautiful apartments, is being presented to the public by A. G. Hughes, of Realty Associates. The home, completely furnished and decorated, will be open on Sundays until 9 p. m., and during the week from 2 to 9 p. m.

Dr. L. M. Allen Named Medical Society Head

Winchester, Va., Nov. 1 (A.P.).—Dr. Lewis M. Allen, Winchester, was elected president of the Shenandoah Valley Medical Association at its semi-annual meeting here yesterday, and Harrisonburg was announced as the spring meeting city.

Other officers elected were Dr. H. G. Preston, Harrisonburg, vice president; Dr. Alexander Robertson, Staunton, secretary, and Dr. Lyle Hansbrough, Front Royal, treasurer.

Capital Pastor Dedicates Church.

Petersburg, W. Va., Nov. 1 (Special).—Seven preachers participated in dedication of the M. E. Church at Mount Storm, near here, the dedicatory address being by the Rev. Harry V. Schaeffer, of Washington.

Beautiful Recent Bride

MRS. GEORGE HENRY RIGGS, Jr., formerly Miss Eugenie Le Merle, was married October 30, at the home of the bride's parents on Q street. The bride made her debut in Washington several years ago. They will live with Dr. and Mrs. Eugene Le Merle until their home is built.

Lady Eileen Forbes Engaged to Marry.

The engagement of Lady Eileen Forbes, younger daughter of the Earl and Countess of Granard and granddaughter of the late Ogden Mills, and the Earl of Dumfries, son and heir of the Marquis and Marchioness of Bute, has been announced in London. Lady Eileen, who is 19 years old, has frequently visited the United States with her mother.

Lady Eileen's mother is the former Miss Beatrice Mills, daughter of the late Ogden Mills. She is a niece of Mr. Ogden L. Mills, Undersecretary of the Treasury, and of Mrs. Henry Carnegie Phipps. Her father, the eighth Earl of Granard, is a deputy speaker of the House of Lords and a member of the Senate of the Irish Free State. He is a former lord-in-waiting to King Edward VII, and from 1907 to 1915 was Master of the Horse. To announce the accession of King George V, he was Special Ambassador to the courts of Belgium, Holland, Denmark, Norway, Sweden, Spain and Portugal.

Capt. A. G. D'Egertle, of Lucerne-in-Quebec, Canada, is a guest at the Shoreham of Col. and Mrs. Wrisley Brown.

Mrs. C. William Wattles, who returned recently from Honolulu, is spending a week as the guest of Mrs. William Bowie at her residence in Church street.

Mrs. John W. Harry, of Norristown, Pa., is passing a few days at the Dodge, and is accompanied by her daughters, Miss Ida Wood Harry and Miss Bertha S. Harry.

Mr. and Mrs. Frank Boynton Have Moved to Virginia.

Mr. and Mrs. Frank Boynton and Miss Betty Boynton have given up their residence at 1818 Twenty-fourth street, where they have lived for the past two years, and are established at Mrs. Boynton's hunting lodge, in Virginia. They will return to Washington early next month.

The regular meeting of the League of Republican Women will be held this afternoon at the Washington Club at 3:30 o'clock. Mr. John H. Byers, former member of the Illinois State Legislature and chairman of committee on education, will speak on "The Test of Leadership."

Mrs. John D. Sherman, past president of the General Federation of Women's Clubs, will talk on women's responsibility in the bicentennial celebration of the birth of George Washington.

"Pygmalion," George Bernard Shaw's famous satire on the English language, will be presented at the Arts Club tomorrow and Wednesday evenings, under the direction of J. Milner Dorey. Those taking part will be Miss Anne Ives, Miss Marjorie Webster, Mrs. Maud Howell Smith, Mrs. John Otto Johnston, Miss Marguerite Young, Miss Helen Carter, Mr. Murray Sheehan, Mr. J. Martin Scranage, Maj. John A. Hillman and Mrs. John Allen Long. Mr. Dorey will be the club host for Tuesday evening and Miss Sibyl Baker will be Wednesday evening's hostess.

"The World Welter: Which Way Out?" will be the general theme of discussion by Miss Janet Richards at her first talk on questions political and international this morning in the Willard room of the Willard Hotel. Following the lecture, which begins at 11 o'clock, Miss Richards will entertain the following guests at luncheon in the crystal room: Mrs. Claude A. Swanson, Mrs. William Howard Taft, Mrs. Lowell Fletcher Hobart, Mrs. Wade Ellis, Mrs. Henry A. Strong, Mrs. William Kearney Carr, Mrs. Edward A. Keys, Mrs. J. T. Wailes and Miss Luella Chase.

DULIN & MARTIN
Connecticut Ave. and L

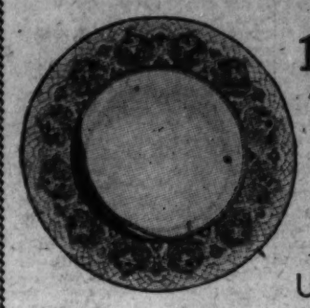

1/3 Reduction On 10 Patterns of LENOX
America's Finest China
Until November 30

Patterns include Greenwich, Tremont, Peking, Festival, Maryland, Coronado, Trent, Orchard, Florida and Pasadena.

These patterns are not being discontinued. They will be available after this sale as usual—but at regular prices. Samples only in our China Department, on which orders will be taken for Christmas delivery during the limited period of this first authorized reduction in the history of Lenox, Inc.

In addition, the following Lenox dinnerware patterns, available here in open stock, have been permanently reduced—Autumn, Colonial, Mandarin and Acid Gold Patterns M3, J19K, M139, R4 and J19. There will be no change in other Lenox patterns.

Est. 40 Years 1892
POTTHAST
The true Antiques of Tomorrow
Antique Reproductions
Dining Room Furniture
Hand-made to Order
Any Specialty
1338 19th St. N.W.
Dupont Circle and Conn. Ave.
Baltimore, Md., and New York City

Electric Irons, Toasters, Percolators, Waffle Irons
C. A. MUDDIMAN C. O.
911 G St. Nat'l 0140-2622

THE BROADMOOR TAXI CORPORATION
Announces that no changes have been made in our zones or our low rates.

THE PARROT
"Speaks for Itself"
The PARROT
THE Rendezvous of the epicure . . . delicious food . . . diversified menu . . . served in an atmosphere of distinctive charm . . . restful . . . homelike
LUNCHEON TEA DINNER
Your fortune in the leaves of the tea. No extra charge.
1643 Conn. Ave.
OPEN ON SUNDAY

NORMANDY FARM
POTOMAC, MD.
The Countryside In All Its Beauty
. . . portrays a delightful symphony of color as one drives along the winding highway to Normandy Farm. The quaint charm of Provincial France welcomes the guest to distinctive steak, chicken, ham, and fish dinners, expertly prepared and daintily served until 9 P.M.
Luncheon, Tea, Dinner
Sunday Breakfast
3 miles from District Line. Wisconsin Ave., then River Road to Potomac, Md., right 1 mile to Farm.
Phone Rockville 352

Chase Away the Rest Robbers!
You can put up the window—turn out the light and enjoy the kind of sleep unknown on an old style mattress. If you like to rest with one arm tucked under your side—well—your arm will not become numb.
Do you like to sleep on your face? . . . then this mattress will cushion every curve. You are as comfortable as though floating upon clouds of fleece.
We can make these coil spring mattresses out of your old ones at a cost of $9.00 to $22.50. The work will be done in one day. Phone for our representative to call
Box springs and pillows renovated.
Factory prices on bedding.
ZABAN'S
Mattress & Box Spring Co.
903 E St. N.W. National 9410-9411

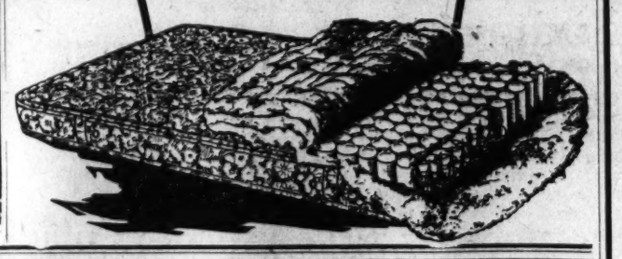

WOODWARD & LOTHROP
10TH 11TH F AND G STREETS
Have Your Style and Personality Built in a
Made-to-Measure
SUIT, $50
An Unusual Value at This Low Price
Have the model for your new Fall suit drafted by our designer and cutter, from new worsteds, twists and cashmeres. Made to your own measure and individual taste—combining our desire to fit, our hand-tailoring throughout—in a suit you will enjoy wearing. New browns, grays and blues in the group.
SPECIAL-SERVICE SECTION OF THE MEN'S STORE, SECOND FLOOR

When Rest Is Broken
Act Promptly When Bladder Irregularities Disturb Sleep

ARE you bothered with bladder irregularities; burning, scanty and too frequent passage and getting up at night? Heed promptly these symptoms. They may warn of certain disordered kidney or bladder conditions.
Users everywhere rely on *Doan's Pills*. This time-tested diuretic has been recommended for 50 years. Sold by all druggists.
Doan's Pills
A Diuretic for the Kidneys

Has Your Income Shrunk?
One sure way to improve your financial position is to deposit a definite part of all you earn in a UNION TRUST Savings Account.
These dollars will bring you a supplementary income, and you will be building up a connection with a bank whose cooperation has proved helpful to thousands of people in Washington and vicinity.
1% paid on Checking and 3% on Savings Accounts

EDWARD J. STELLWAGEN President
SOUTHWEST CORNER FIFTEENTH AND H STS. NORTHWEST
UNION TRUST COMPANY
OF THE DISTRICT OF COLUMBIA

The Chances are against them
—A Business Executive *making a good physician.*
—A Merchant *making a good architect.*
—A Scientist *making a good banker.*
—An Inexperienced Relative *making a good executor.*
The duty of an executor under a will is familiar work to us because we have specialized knowledge and training in what to do and how to do it.
Come in and let us tell you how to solve the problems that will arise in settling any estate—yours for example.
The Washington Loan and Trust Company
Central Office F Street at 9th
West End Office 17th Street at G
JOHN B. LARNER, *President*
RESOURCES OVER $20,000,000.00

WOODWARD & LOTHROP
10TH 11TH F AND G STREETS
Warm 3-Piece Suits for Young Outdoor Travels

A smart set, of suede cloth, with helmet, jacket, and leggings. In pink, blue, white and darker colors, with Talon fasteners, and knitted band at the waist and wrists. Sizes 1, 2 and 3 ..... $8.95
Fleecy helmet, jacket, and leggings, with Talon fasteners. Pink, blue, green, maize, and buff, appliqued in animal designs. Sizes 1 to 3 ..... $6.50
Bonnet, jacket, and leggings, of brushed wool, in white, pink, or blue. With daintily embroidered trimmings. Sizes up to 3 years, $8.95
INFANTS' APPAREL, FOURTH FLOOR

DIAL FLASHES

By ROBERT D. HEINL

THE thrill of the season came with the singing of "Your Land and My Land" from "My Maryland" by Willie Robyn in the RKO hour at the Southern Society dinner the new Waldorf. Roxy staged it with a master hand leading up the address of Maryland's gray gle, Gov. Albert Ritchie. Willie was never in more splendid ice and judging from the way he ught down the house it might ean presidential votes if Gov. tchie persuaded the great little nor to go along with him to get the owds steamed up with the stirring arch song.

Another person whom the governor ought to try to include in his tourage is Hiram S. Brown, presnt of Radio-Keith-Orpheum. Mr. own's introduction of Gov. Ritchie ght to be offered to future chairen as a model of tact and brevity. often those who introduce men of esidential timber or others of equal portance, they are so impressed th their own part of it that they to make the speech themselves. Mr. Brown brought out a fact which suppose was familiar to others, but known to us, that Gov. Ritchie was rn in Virginia. Looking him up in Who's Who" yesterday, we find he s born in Richmond, August 29, 76. From the same source we rned that Mr. Brown, who before s present high position engaged in mbler vocations here in Washingn, was born near Chestertown, Md., tober 23, 1882.

THE fifteen-minute radio program is an important factor and fills a real need in the broadcasting ow, but it is being overdone, acrding to John F. Royal, vice presint in charge of programs for the tional Broadcasting Co.

"The point that many sponsors erlook," Mr. Royal said, "is that a ogram to be successful must have en material daily. The method of esentation must be novel and enrtaining. The phenomenal success Amos 'n' Andy to a large extent rted the rush on the shorter proam and flooded the market with ack-face comedians. Instead of ving the way for another blackce comedian on the air, the popurity of Amos 'n' Andy really made more difficult for similar acts to ck.

"It must not be thought that the riod of time devoted to a radio proam will make it successful or otherse. It all depends on the material d the talent. Its position on the y's schedule is also important. me programs are not suited to fifen minutes, although it is difficult convince the sponsor of the truth this fact. Presentation of several teen-minute programs one after e other would be ruinous to the onsor as well as the broadcasting ganization.

"Balance, variety and a lively pace e the elements that make for a od show in the theater or on the r," Mr. Royal concluded. "Each y brings a new show in radio, a erformance that must be so arnged that the elements of drama, usic, discourse, comedy and dialgue are all deftly mingled."

NTIMATIONS coming to this desk of newly found riches acquired by Sam Pickard, former Federal radio mmissioner, and now vice president Columbia in New York are borne by the story that Sam received a rge part of the $200,000 which is pposed to have been paid for Staon WKRC in Cincinnati, of which was a part owner.

The report is also going around that am can now be seen on Fifth venue sporting a frock suit, silk hat, ane and spats. When last seen in ashington the former Kansan was ccompanied by a wolfhound almost igger than he was.

Services from Washington Cathedral, ith the Right Rev. James E. Freeman delivering the sermons, will be on the air over Columbia's Nationwide network twice this month. The first time will be the annual commemoration service for President Woodrow Wilson in the Bethlehem Chapel on Armistice Day, from 3:15 to 3:30 p. m. The annual Thanksgiving service on November 26, from 11 a. m. to noon, with special music by the Cathedral choir and a sermon on the national significance of Thanksgiving Day this year.

Deeds to 170,000 acres of mountainous country in North Carolina and Tennessee to comprise part of Smoky Mountain National Park will be presented to Ray Lyman Wilbur, Secretary of the Interior, in ceremonies to be heard over WRC this morning.

Those who wish to hear messages and description from the S. S. Akron, as well as watch her progress through the skies as the dirigible makes her first flight over Washington, should tune in from time to time for announcements during the morning.

The giant air liner is scheduled to leave the hangar at Lakehurst shortly after daybreak, weather permitting, and Washington is to be her first stop, according to present plans.

"SINCE WJZ's Slumber Hour came on the air a few years ago, there've been a carload of imitations," Ben Gross, New York radio critic, observes. "But for real entertainment none equaled this pioneer feature's period of soothing melodies last night."

Mr. and Mrs. Vincent Callahan are receiving congratulations upon the birth of a second son. Mr. Callahan is assistant to Vice President Frank M. Russell, of N. B. C. here, and in charge of press relations at Station WRC.

Marion Harris, star of several musical comedies, will inaugurate a regular program schedule tomorrow night (WRC, 11 o'clock). She will be heard on Fridays and Saturdays also at the same hour.

The "Parade of the States" will transport listeners to Connecticut tonight * * * Hugh Herndon, jr., who flew across the Pacific with Clyde Pangborn in the first nonstop flight from Japan to America, will greet the Japanese in an international broadcast tonight over the WEAF hook-up * * * Simplicity will mark the eleventh birthday of modern radio broadcasting in the anniversary program (WRC, 12:30 a. m.) * * * Ben Bernie has had his time allotment increased to one-half hour (WMAL, 9 p. m.) * * * Tad Jones, former Yale coach, will discuss football in an interview on Wednesday night (WRC, 10:30 p. m.) * * * Col. Goodbody will recall the days when Daniel Boone ruled Boonesborough and how a nine-day siege against warring Indians was endured, tomorrow morning * * * Irene Bordoni will be Guy Lombardo's guest tonight (WMAL, 10 p. m.), singing "Thrill Me" and "Two Loves."

SEVERAL years ago Richard Gordon, who now plays "Sherlock Holmes," was performing in a Spanish-American War melodrama. His grandmother was in the audience. She watched intently the scene in which a Spanish soldier waited in ambush for the American boy, the hero, played by Gordon. Unaware of the lurking danger, the hero sauntered through the stage underbrush. The Spaniard raised his rifle, aimed, and his finger tightened as the entire house waited breathlessly. Then a sharp voice screamed:

"Look out, Dick. Behind that tree. Dick, there he is."

There, standing up in the audience, was his grandmother, pointing at the startled Spaniard and saving her grandson. She stopped the show and brought down the house.

RADIO PROGRAMS

WRC—National Broadcasting Co. (316 Meters, 950 Kilocycles.)

8:45 a. m.—Health Exercises.
9:00 a. m.—Gene and Glenn.
9:15 a. m.—Morning Devotions.
9:30 a. m.—Cheerio.
10:00 a. m.—Le Trio Charmant.
10:15 a. m.—Tom Waring Troubadours.
10:45 a. m.—A. & P. Food, Col. Goodbody.
11:00 a. m.—Mrs. Blake's Radio Column.
11:15 a. m.—Dr. Copeland's Health Clinic.
11:30 a. m.—Jean Carroll.
11:45 a. m.—Ballard Singers.
12:00 a. m.—Formal Acceptance by U. S. Government of Great Smoky Mountain National Park, including remarks by Secretary of Interior Ray Lyman Wilbur; Mark Squire Gardner, of North Carolina, and Col. D. D. Chapman Horton, of Tennessee.
12:15 a. m.—Hawaiian Serenaders.
12:30 a. m.—Hugo Mariani's Marionettes.
12:45 a. m.—Jill and Judy.
1 (noon)—General Electric Home Circle.
1:15 p. m.—Black and Gold Room Orchestra.
1:30 p. m.—National Farm and Home Hour; speakers, W. R. Beattie and A. W. Genung.
2:30 p. m.—Pennsylvania Luncheon Music.
3:00 p. m.—"Cancer Critics—Right and Wrong," by Dr. John C. A. Gerster.
3:15 p. m.—Nomads.
3:45 p. m.—Henrietta Schumann, pianist.
4:00 p. m.—Woman's Radio Review.
5:00 p. m.—National Music League Hour.
6:00 p. m.—Good Neighbor Hour.
6:45 p. m.—Vocational Guidance.
7:00 p. m.—To be announced.
7:15 p. m.—Ivy Scott, soprano.
7:30 p. m.—Happy Tolmanizers.
7:47 p. m.—Pilgrims.
8:00 p. m.—Dan Dee Bakers.
8:15 p. m.—Old and New Customers' Program, Fairfax Farms Dairy.
8:45 p. m.—"The Stebbins Boys."
9:00 p. m.—Amos 'n' Andy.
9:15 p. m.—Campbell Orchestra.
9:30 p. m.—Prince Albert Quarter Hour.
9:45 p. m.—Wilkins Coffee Quarter Hour.

WILKINS COFFEE QUARTER-HOUR
FEATURING
Marguerite Cromwell, Harold Voo and Stars From the Fox Stage Show
-just wonderful!

10:00 p. m.—Thompson Merry Dairymen.
10:15 p. m.—Fine Arts String Quartet.
10:30 p. m.—Voice of Firestone.
11:00 p. m.—A. & P. Gypsies.
11:30 p. m.—Parade of the States.
12:00 p. m.—True Story.
12:45 p. m.—Simonis Program.
1:00 a. m.—Last Minute News.
1:02 a. m.—Slumber Hour.
1:31 a. m.—Russ Colombo in songs.
1:45 a. m.—Lew White, organist.
2 (mid).—Hines Orchestra.
2:30 to 1:00 a. m.—Eleventh Anniversary Program from Station KDKA.

WMAL—Columbia Broadcasting System. (473.9 Meters, 630 Kilocycles.)

8:00 a. m.—Morning Devotions.
8:15 a. m.—Something for Every One.
8:45 a. m.—Old Dutch Girl.
9:00 a. m.—"Opening the Morning's Mail."
9:30 a. m.—The Tale of a Cent.
9:45 a. m.—Melody Musketeers.
10:00 a. m.—Chatting with Ida Bailey Allen.
10:15 a. m.—Harmonies and Contrasts.
10:45 a. m.—Program.
11:00 a. m.—Melody Parade.
11:15 a. m.—Madison Singers.
11:30 a. m.—Front Page Personalities.
11:45 a. m.—Ben Alley.
12 (noon)—Don Bigelow and Orchestra.
12:30 p. m.—Revue.
1:00 p. m.—Aster Orchestra.
1:30 p. m.—Harry Tucker Orchestra.
2:00 p. m.—Ann Leaf, with Helen Board, soprano.
2:30 p. m.—Will Osborne Orchestra.
3:00 p. m.—Salon Orchestra.
3:30 p. m.—Arthur Jarrett, tenor.
3:45 p. m.—Ben and Helen—Duets.
4:00 p. m.—Bert Lown Orchestra.
4:30 p. m.—National Student Federation.
5:00 p. m.—Science News of the Week—"Geological Moving Days."
5:15 p. m.—Girl Reserve Glee Club Golden Anniversary Program, directed by Mary M. Burnett. Short address by Mabel R. Cook.
5:33 p. m.—Herr Louie.
5:45 p. m.—News Flashes.
6:00 p. m.—Sunshine Program.
6:15 p. m.—Hawaiian Melody Boys.
6:45 p. m.—Reis and Dunn.
7:00 p. m.—Myrt and Marge.
7:15 p. m.—Bing Crosby Orchestra.
7:30 p. m.—"Listening-in on Jimmy and Jane."
7:45 p. m.—Camel Quarter Hour.
8:00 p. m.—Presentation of C. B. S. medal to Leopold Stokowski, director of Philadelphia Symphony Orchestra.
8:15 p. m.—Singin' Sam.
8:30 p. m.—Kate Smith and her Swanee Music.
8:45 p. m.—To be announced.
9:00 p. m.—Make-Up Box.
9:15 p. m.—Howard Barlow.
9:30 p. m.—An Evening in Paris.
10:00 p. m.—Guy Lombardo's Orchestra.
10:30 p. m.—Toscha Seidel, violinist.
11:00 p. m.—Palace of Happiness.
11:30 p. m.—Enric Madriguera's Orchestra.

WOL—American Broadcasting Co. (229 Meters, 1,310 Kilocycles.)

7:00 a. m.—Musical Clock.
8:00 a. m.—Chimes.
8:05 a. m.—Musical Clock.
10:00 a. m.—Organ Reverie.
10:30 a. m.—"The Tale of a Cent."
10:45 a. m.—Novelettes.
11:00 a. m.—Festival of Music.
11:30 a. m.—With the Composers.
11:45 a. m.—Nonsensicalities.
12 (noon)—Luncheon Music.
12:30 p. m.—Dance Music.
3:00 p. m.—Variety Hour.
4:00 p. m.—Musical Interlude.
4:15 p. m.—Reed-E-O-Kiddies.
5:00 p. m.—Opportunities.
5:30 p. m.—Organ Recital.
6:00 p. m.—"Golf," by Al Houghton.
6:15 p. m.—"By the Fireside."
6:30 p. m.—Jones Family.
6:45 p. m.—"The Town Crier."
7:00 p. m.—Dinner Music.
7:20 p. m.—Globe Trotter.
7:30 p. m.—Dan and His Gang.
8:00 p. m.—Joe Green's Marimba Band.
8:15 p. m.—Osborne Miller, tenor.
8:30 p. m.—Cliff and Lolly.
8:45 p. m.—"A Pair of Shannons."

WJSV—Independent Publishing Co. (265 Meters, 1,400 Kilocycles.)

9:00 a. m.—Treasure Chest.
10:00 a. m.—Hints to Housewives.
10:30 a. m.—Health Talk.
10:45 a. m.—D. C. Federation of Women's Clubs.
11:15 a. m.—Sacred Hour.
11:45 a. m.—Gospel Choir.
11:57 a. m.—N. A. A. Time Signal.
12:00 (noon)—Variety Hour.
1:00 p. m.—Madrilon Trio.
1:30 p. m.—Sunshine Hour.
2:00 p. m.—Shoreham Concert.
2:30 p. m.—Ballad Hour.
3:00 p. m.—Organ Recital.
3:30 p. m.—Dance Program.
5:00 p. m.—Where to Get It.
6:00 p. m.—Jimmy Nichols.
6:20 p. m.—News Flashes.
6:45 p. m.—Emery M. Hosmer.
7:00 p. m.—Mrs. Sandman.
7:15 p. m.—Dramatic Miniatures.
7:30 p. m.—J. C. Kines.
7:45 p. m.—Lawrence Douglass.
8:00 p. m.—Shoreham Orchestra.
8:30 p. m.—Health Talk.
8:45 p. m.—Love-Nevins Dance Orchestra.
9:00 p. m.—Arlington County Republican Committee.
9:30 p. m.—Blue Moon Orchestra.
10:00 p. m.—Edw. Faber.
10:15 p. m.—Mr. and Mrs. Dwight Doty.
10:30 p. m.—Schramm's Orchestra.
11:00 p. m.—Three Melody Men.

Rear Admiral Chandler Will Discuss Kipling

Rear Admiral Lloyd E. Chandler, U. S. N., retired, will discuss Kipling and his works at a meeting of the Round Table of the Jewish Community Center tomorrow night.

Meetings of the Roung Table are held every Tuesday evening and are open to the public. Rear Admiral Chandler is recognized as an authority on Kiplingana. He has appeared in England at the invitation of various literary societies as guest speaker.

Wedding Fall Fatal.

Milan, Italy (U.P.).—Although mortally injured by a fall while entering the church for his wedding, Signor Natale Belloni went through the ceremony. He died a few minutes later.

Jane Interprets the Mode

A frock of brown jersey incrusted with white, and a jacket of brown and white jersey mixture, forms a very trim and striking ensemble. (Courtesy of Lucile Paray, Paris.)

New York, Nov. 1, 1931.

THERE'S a vast difference in winter wardrobes, my deahs, depending on whether you expect to winter in town or in any of the fascinating resorts that have become so popular recently. I don't mean Southern resorts, either—people who live in large cities have become so nerve-wracked and tired of vistas of towering pinnacles of shining steel and gleaming marble that they have gone to live in little suburban towns, in hotels or little houses where they can be quiet, the while they can dash into town for their amusements at a moment's notice.

At any rate, I was told by the head of a large department store just the other day that before a salesgirl could sell winter clothes to a customer, she had to find just where the lady intended to make her home. For city wear, for instance, the salesgirl would sell Miladi Moderne wool crepes in plain, rich colors, while for suburban wear she'd sell printed wool crepes, or novelty woolens woven in a small design. Town evening wear is much more formal than that for out of the city; but the latter is very much more elaborate than town evening wear. Compensations, you see!

Naturally, the more obvious phases of this winter's wardrobe are what you'd expect—sports coats of light or bright fabrics with raccoon or beaver or badger for suburban days, and dark coats with skunk, silver fox or mink for town; warm wooley knockabout suits for quick walks down country lanes, and trim, smartly furred ones for sophisticated strolling down the avenue. But the clothes for both lives are so lovely that it's a shame we all aren't born twins!

Jersey is changed very much from its old, somber, uninteresting self! It is woven in heavier, lacier, two or several toned effects, is used even more often than plain jersey, and when they are combined the effect is just twice as smart as when they're used separately. For instance, I have sketched today a dress from Lucile Paray, which is of dark brown jersey incrusted in white in pointed yoke arrangements, and with this is worn a jacket of heavier brown and white jersey mixture, with a brown leather belt. Of course the ensemble has all the latest touches of wide shoulders, snug hips, and so forth, but it is the clever use of two kinds of jersey that makes it so unusual.

So, for your autumn wardrobe, do plan to combine fabrics fashionably! 'N' besides being a fashion hint it's an economy hint as well, n'est-ce-pas?

Do you know how to alter your figure into looking twice as beautiful as it ever did before? It's really easy. Just wear one of those nightles that everyone will be raving about within the week! You know the nightie and negligee combination described in this week's illustrated leaflet for which you'd better hurry and send your stamped, self-addressed envelope to the Dare department of The Washington Post. This nightie, you know, takes only 3½ yards of material to make itself and its flowing sleeve attachments that transform it into a luxurious negligee!

(Copyright, 1931.)

Wives of Tomorrow

FRANCES M'DONALD

She Failed Him.

DEAR Frances McDonald: I am 27 years of age and will undoubtedly remain single for the remainder of my life because I waited for a man to make good and in so doing passed up other worthwhile offers of marriage. I met this fellow when we were both seniors at college five years ago. It was a case of love at first sight. He was 25 years old then and seemed considerably older than the usual students. He came from poor, uneducated farming people, and the only reason he was in college was a football scolarship. My people have always been well-to-do, but he appeared to me to be such a splendid fellow that I overlooked many of his crudities, and when he graduated I induced my father to get him a wonderful position in his office. We planned to get married as soon as he was able to support me. He kept this position for two years, and then quit against my father's advice to take a presumably better position with a rival house. This lasted for a year and his concern went bankrupt. He was without a position and because of the depression my father was unable to induce his company to take him back. He searched for work for six months and then, without asking advice, placed half of his savings in a foolish venture that never materialized. He then took the remainder and invested it in a business that went up in smoke. He did not have a cent left and had to give up his apartment and go to live at his fraternity club, where his brother paid his expenses. I stood by him all this time, and his entertainment of me consisted of a movie or sitting at my home, or going for a walk. He became moody and would tell me how much he cared for me and how, if it were not for the depression, he would have made good.

He blamed everything on the depression and nothing on himself. He got moodier all the time and only made half-hearted attempts to get a job. I felt that he would never amount to anything, so I told him because of that I did not care to see him any more. He made half-hearted protestations, said he would make good, but I stood my ground. I did not see him for several months; then I learned from mutual friends that he had interested a wealthy man in a wildcat scheme that caught the people's fancy overnight, and was very successful. My friends told me he had made a small fortune, but he never came to see me. As I still cared for him, I tried to reach him through friends—without results. I called him several times at his place of business, but was always informed that Mr. G. was always in conference. I finally met him downtown one afternoon and suggested that we go to lunch. I told him how sorry I was to have misjudged him, and how we should start all over and forget the past. He never said a word, but after we had finished eating he called the waiter and paid the check. Then he said, "No, I made my money on a desperate gamble and I might lose it in the same way in another depression. I wouldn't mind that, but I don't aim to gamble into a divorce court." I told him that my father could show him how to invest his money so we could live comfortably on the interest while he had a job, but he laughed at me and walked out, leaving me sitting at the table. Now, Miss McDonald, what do you think of a man who, when he is able to ride around behind a chauffer, forgets the promises and friends of his "one-suit' days?

PAT.

Well, to tell the truth, we think he is dead right! If a woman can not stand the ups as well as the downs of life she is pretty poor matrimonial material. How does any man know beyond the shadow of a doubt that he can go through life without ever experiencing any of the bumps that land so many close to the edge of things? And if a woman is the sort who quits, the only answer for the man is to let her seek what is dearer to her heart than love—security. This man was really worth having. He deserves a real woman. One who, like himself, sees Life as a thing to be conquered, and not as something to fear. You quit in the middle of the game. And that was too much for a football star. He had seen many a game look as if it were lost when all that was needed was a spurt of grit to change the tide. That is one value found in school athletics. Had you been captain of your school basket ball team you would not have quit till the whistle had blown. And you would now have your man. However, everything that happens to us is planned. This is your lesson. Profit by it. After all, you did not love this lad at all, and you must know it. So let the whole incident be preface to the real story of your love and marriage. If the recent depression did nothing else it at least prevented thousands of marriages that would have ended in the dump. Yours was only one of thousands of engagements that were broken when the girls involved quit cold at the first hint of financial stress. And the men are lucky to have found out in time what lay ahead. So stop blaming the man—and take your medicine.

Traveling the Air Lanes

11 a. m. (WRC)—Great Smoky Mountain Park Acceptance.

4:30 p. m. (WRC)—National Symphony Orchestra.

5:15 p. m. (WMAL)—Girl Reserve Program.

6 p. m. (WRC)—James Wilkinson, barytone.

6:15 p. m. (WRC)—Fairfax Program.

7:15 p. m. (WJSV)—Dramatic Miniatures.

7:45 p. m. (WRC)—The Wilkins Coffee Quarter Hour.

8 p. m. (WMAL)—Presentation of Medal to Leopold Stokowsi.

8:00 p. m. (WOL)—Joe Green's Marimba Band.

8:30 p. m. (WRC)—Gladys Rice; Shilkret Orchestra.

9:30 p. m. (WRC)—Parade of the States.

11 p. m. (WMAL)—Loew's Palace of Happiness.

12:30 a. m. (WRC)—Eleventh Anniversary Station KDKA.

CULBERTSON ON CONTRACT

By ELY CULBERTSON

World's Champion Player and Greatest Card Analyst

139

PLANNING THE END PLAY.

WHERE the decision is at all close, at least one-third of all contracts at Bridge are won or lost in the play of the last few tricks. The methods by which experts gain the tricks essential to the making of their contract sometimes appear to the uninitiated as sheer suicide, while in fact each play is accurately timed and fully considered. End play positions are extremely interesting and are reached when a chosen opponent is placed in the lead, so that on the twelfth trick he is compelled to lead away from a guarded honor otherwise uncatchable, to an honor combination in either the closed or Dummy Hand, or in both. To be able to make end plays one must carefully count the suit distribution as the play proceeds, otherwise you are quite likely to place the wrong adversary in the lead and thus eliminate the possibility of the play.

Take the hand below:

Neither side vulnerable.
South—Dealer.

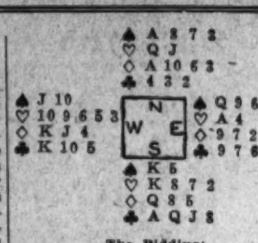

The Bidding:

(Figures after bids in table refer to numbered explanatory paragraphs.)

South	West	North	East
1♣	Pass	2NT(1)	Pass
3NT(2)	Pass	Pass	Pass

1—The jump to two notrump is based on the possession of nearly 2-½ honor-tricks.

2—South holds 3 honor-tricks and the bid for game, while close, is justified.

East had a variety of undesirable leads. The opening of the club did not appear to have a future and the warning lead of the top of the worthless diamond suit did not appear desirable because the suit was a minor and hence quite likely the basis of much of North and Souths game contract at notrump. Taking into consideration all these things, East decided to open his fourth best spade and when the Dummy went down, North counted his certain and probable tricks. He was sure of 2 spade and 2 heart tricks. The club suit was worth from two to four, depending upon the success of the finesse in the suit and its distribution in the adverse hands. If the suit was evenly distributed in all the hands and the club finesse won, then he could make 9 tricks with only a single trick in the diamond suit. If the club finesse failed—that is, if West held the club King and the suit broke evenly—then he must secure the game-going trick if at all, by scoring at least two tricks in the diamond suit. His honor holding in the diamond suit justified the hope of two tricks, but the danger was that either East's spades or the heart suit would be established before all these tricks could materialize. North could not establish two tricks in diamonds without conceding one trick in that suit to his opponents. There was, however, the end play which might develop the needed trick through forcing his opponents to play the hand for him. After winning the first lead of spades with the King, North led a small heart from the Dummy, planning to drive out the Ace, wherever it was, hoping that if it was held by East it would be the only entry for his spade suit, if that proved to be five cards in length. East won the first round of hearts. He made the mistake of now leading the spade deuce, disclosing to the Declarer that he had held five cards in that suit originally. North did not permit West to win this trick, as to do so might cost game. He had decided to play West for length in hearts and the diamond King. The club finesse was taken and lost. Realizing that the diamond lead would be worse than futile, West now led a heart. The play afforded South the key to the correct end play. The heart was won in the Dummy and the three goods clubs cashed. East and West both discarded small diamonds on the last club. Now West was put in with Dummy's last heart to make two established tricks in that suit, upon which North discarded his losing spades and Dummy discarded a small diamond. After West had taken his hearts, he was compelled to lead the Knave of diamonds which was won in the Dummy with the Queen. The game-making trick went to Declarer's Ace.

TODAY'S POINTER.

Question—If there should be a choice between penalizing opponents and premiums at own bid, which should be chosen?

Answer—A skillful player should choose the penalties, but an average (or worse) player would be wise to be content with making his own game and its premiums until his play improves, as it will when he learns to draw the correct bidding inferences

(Copyright, 1931.)

What Today Means to You

By MARY BLAKE

"SCORPIO."

IF November 2 is your birthday the best hours for you on this date are from 9:45 a. m. to 11 a. m., from 2:15 p. m. to 3:30 p. m. and from 10 p. m. to 11 p. m. The danger periods are from 7 a. m. to 8:45 a. m. and from 5 p. m. to 7 p. m.

Chaotic influences will hover around you on November 2. Draw upon your common sense and do not be carried away! Make no business changes and avoid new schemes and be circumspect in your actions! More security in every way is predicted for the evening hours.

The child born on this November 2 will have a warm-hearted, enthusiastic nature, and it will not be subject to adverse moods. Its adaptability will be the keynote to its success in life, and it will always be able to cope with circumstances—good or bad—in a light-hearted, but, nevertheless, able manner.

Born on a November 2, you have been given attributes which will insure to your material success in life, but you unfortunately have a spirit that will ever remain dissatisfied, even at the height of any triumphs which you may have. Your undying faith in others will frequently bring you disappointment, and you will often be faced with unexpected ingratitude and uncalled for enmity. Your horoscope indicates something of the visionary and idealist. You are apt to build up your schemes and hopes on a foundation of untried theories, which may or may not be practical. In other words, you count your chickens before they are hatched.

You have an unflinching determination to act justly and conscientiously at all times, and you never let down a friend. You are not unsympathetic, and it gives you the greatest of pleasure to promote the happiness of others. You know how to love with a selfless love, mixed with an excessive amount of loyalty. Tremendous energy and strength of character is denoted, much of which lies under the surface. Although you are easy-going, as a rule, you are a fearless fighter when once you enter the arena, and you never hit below the belt.

Successful people born November 2:

Richmond Dean, vice president Pullman Company.

Leslie M. Shaw, former Secretary of the Treasury.

James Knox Polk, eleventh President of the United States.

Hubert Fleishhacker, San Francisco banker.

John Cudahy, merchant.

John McCullough, tragedian.

(Copyright, 1931.)

Helping the Homemaker

By LOUISE BENNETT WEAVER.

Apple Cobbler Popular.

Menu for Dinner.

Sliced Roast Beef — Mashed Potatoes
Brown Gravy
Bread — Plum Jelly
Asparagus Salad — Piquant Dressing
Apple Cobbler and Cream
Coffee

Asparagus Salad.

32 spears asparagus
1 cup sliced cucumbers
3 tablespoons chopped pimentos
2 tablespoons finely chopped onions
2 tablespoons chopped green peppers
½ teaspoon salt
¼ teaspoon paprika.

Chill ingredients. Arrange portions on lettuce and top with piquant dressing.

Piquant Dressing.

½ cup thick French dressing
2 tablespoons catsup
2 tablespoons chopped olives
3 tablespoons chopped sweet pickles
1 tablespoon horseradish.

Mix and chill ingredients. Beat with fork and serve on salad.

Apple Cobbler, Serving 6.

3 cups sliced apples
1 cup sugar
2 tablespoons flour
2 teaspoons cinnamon
⅛ teaspoon salt
3 tablespoons butter
1½ cups water
1 teaspoon vanilla.

Mix apples and water. Cover and cook 4 minutes. Blend sugar, flour and cinnamon. Add to apples. Add rest of ingredients. Pour into bottom of shallow, buttered baking dish. Cover with dough.

GARDENS

By JANE LESLIE KIFT

OLD-FASHIONED WALL POCKETS.

WE can all remember the time and attention our grandmothers devoted to the care of their wire hanging baskets; then for a long time these baskets seemed to be forgotten. Even the florists ceased to grow vines suitable for filling baskets; but in the last few years there has been a revival of the hanging basket.

Of course, these newer flower containers are far removed from those wire receptacles of the early eighties, which, aside from the flowers, had little to recommend them. These modern baskets, which are listed in the schedules of the flower shows as wall pockets, are designed along pleasing lines and are in most cases colorful. Unlike the baskets of the past, they may be filled with cut blooms as well as growing ivy or other vines.

Your choice of material for filling one of these wall pockets should depend on where you mean to hang the pocket. If the only place you have is in some room with a northern exposure, where there will be plenty of light but not sunshine, you should fill the receptacle with water and place three or four ivy clippings in it. These are almost sure to do well if you will change the water once each week. The twigs will even take root and make growth.

English ivy does, however, do better in a glass container, where the sun can strike the roots. You can sometimes find clear or even green glass wall pockets, and if you can not and must use one of pottery, you may find that the ivy thrives for several months. And as it is always easy to obtain a few sprigs of ivy, you can easily renew it when it becomes dejected.

There are several species of Oriental plants, which can usually be purchased from the Japanese departments of our larger stores, that are adaptable for such use.

Should the room in which you keep your wall pocket be sunny, you have a wider choice of material for filling purposes. For example, tradescanthia always does well in a sunny window.

(Copyright, 1931.)

Lame and Canton For Afternoon Hours

As soft as the finest silk, this flower strewn lame and so gay! See how it gives the broad shouldered look . . . how cleverly it combines with the Canton crepe . . . how enchantingly the neckline grows to the waist and crosses Vionnet fashion into a girdle! Black, brown, lipstick red!

For a Miss $49.50

Better Dress Salon Second Floor

THE NEW Jelleff's

Sabatini's First Lecture Set for Tomorrow Night

Rafael Sabatini, author, will make his first lecture appearance tomorrow evening under auspices of the Community Institute. He will discuss "History in Fiction, or Fiction in History" in the auditorium of Central High School.

At the lecture Mrs. Lyman B. Swormstedt, secretary of the Community Institute, will announce the result of the vote on the opera to be presented by Walter Damrosch at Constitution Hall on December 7.

WMAL—TUESDAYS
7:30—RADIO JOE and Budget Boys!
Thirty minutes of Fun, Frolic and Foolishness. Variety—Music—Song—Laughter and an occasional tear—Washington Over the Air.

Safe FOR BABY Safe FOR YOU AND YOURS

Reproduction of an Actual Photograph of Shirts in Minute-More Service.

To Wives Who Want Their Husbands to Succeed

(A Little Talk on MINUTE-MORE)

MINUTE-MORE SERVICE 6

IT'S a fact that personal appearance counts and women know this only too well. Men are so apt to neglect many of the little details that really count. But in the world of fashion as in the world of business one makes an impression and that impression might as well be the best.

Take the matter of shirts and collars. A well-laundered shirt and collar marks the man who is proud of his appearance and proud of his job, the man who wants to succeed and make the proper impression on his business associates. Employers are quick to recognize this merit and when considering men for advancement, give attention to personal appearance when they come to the finer points in making a decision.

Include shirts and collars in your MINUTE-MORE bundle and note upon their return how expertly laundered they are, how fresh and clean, and see if your husband doesn't note and appreciate the difference, too.

MINUTE-MORE SERVICE has won the enthusiastic approval of thrifty Washington housewives.

Everything in MINUTE-MORE SERVICE is thoroughly washed. Colors retain their original shade and white articles are returned snowy white. Shirts and flat work are completely finished and only wearing apparel may need slight touching up—just a minute more and it's ready to wear.

What a saving of time and money and what a relief from "washday drudgery" at such a surprisingly small cost.

12c Lb.

SHIRTS EACH 10c EXTRA

WASHED IN NET BAGS

All articles, carefully sorted for fabric and color, are washed in NET BAGS with rainsoft water and pure soap flakes. 3 to 5 successive suds baths, 4 to 6 rinses, drying without wringing or crushing, careful finishing and efficient inspection assure 100% CLEANLINESS and SANITATION.

START THIS SERVICE TODAY!

Call ATlantic 2400

There's no place like HOME.. HOME LAUNDRY

Nothing IS "Lost" AT HOME LAUNDRY

ARLINGTON COUNTY TO VOTE TOMORROW

Vigorous Drives for Election to State and Local Offices Are Ending.

ARLINGTON COUNTY BUREAU OF THE POST.
Tel. Clar. 509. Clarendon, Va.

With the rising of the sun at 6:32 o'clock tomorrow morning, the battle opens for State and county offices in Arlington County. The polls will close at sunset, 5:07 p. m.

The office that can safely be regarded as not in the race is that of State senator, there being no question as to the success of John W. Rust, Democratic nominee, from Fairfax County. Other candidates for this office are L. C Painter, Julia Morgan Jones and William L. Norford.

For House of Delegates there are two candidates, Hugh Reid, incumbent (Democrat), and J. Foster Hagan, Republican nominee. While the Republican forces have made a strong fight indications are that Reid will be reelected.

For the county offices, the hardest fight appears to be around that of attorney for the Commonwealth, with William C. Gloth, incumbent, still in the lead, with Clarence R. Ahalt, the Republican nominee, and Lawrence W. Douglas, indspendent, running neck and neck for second place, with the Republican forces claiming the election of Ahalt.

Emery N. Hosmer, one of the independent candidates for the office, is still to be considered among the silent voters of the county, but those close to the situation throughout the campaign believe Hosmer and Crounse are running close for fourth place.

It is conceded that B. M. Hedrick, supervisor from Arlington District, is leading in the race for trial justice. Walter U. Varney, J. Hammond Brewer, jr., and Bryan Gordon also are in the race.

In the fight for the office of sheriff, in which there are four candidates against Howard B. Fields, incumbent, indications are that Sheriff Fields is well in the lead with A. C. Clements running second. While Clements forces are claiming the election the general sentiment over the county is that Fields will exceed his vote of 1927, when he won over Clements by 195. Other candidates are Z. O. Kines, C. A. Schulze and Edward Duncan.

Despite the fact that much is being said about the loss of a large number of votes from Jefferson District as a result of a portion of that section being taken into the City of Alexandria, and in the 1927 election there were 5,800 votes cast, the records show there are now in excess of 6,000 qualified voters in Arlington County.

It is predicted that the election of Harry K. Green as commissioner of revenue and that of E. Wade Ball as county treasurer is assured, both with a large majority. While Ball is being unopposed, Green is being opposed by C. W. Clever, Republican.

For the county board there are 51 candidates seeking one of the five seats on the board. With the county about to exercise its privilege, as a result of the action of the General Assembly at its last session, to change its form of government, the voters are giving much thought to their selection.

Careful surveys of the list indicate the five winners will be found among Fred A. Gosnell, Freeland F. Chew, John C. Gall, Robert H. Forman, Harry A. Fellows, Lyman M. Kelley, William E. A. McShea, E. C. Turnburke, George Ricker, W. R. Rose and J. Vernon Smith.

While these ten candidates are considered by leading politicians as the strongest in the race anything may occur at the last minute which may elect any one of the other 41.

Protestant Order Formed in Virginia

Founder of Alexandria Unit Tells of Political Purpose.

The first unit of the National Order of Protestant Clubs, Inc., in Virginia was instituted at Alexandria in Carpenter's Hall. Officers for the remaining two months of 1931 were chosen and a tentative program was planned for a membership drive.

John R. Elliott, the local district regional officer, stated that the new unit would have a roster of over 500 in several months and that it would become an important factor in the city's politics. The Alexandria organization was named the George Washington Club.

Dr. William McDougall, nationally known Masonic orator during the last presidential campaign, spoke on "Americanism and its Duties." The next meeting will be held on Monday evening, November 9.

M. B. HARLOW RITES TODAY

Funeral Services Will Be Held in Alexandria at 10 o'Clock.

Funeral services will be held at 10 o'clock this morning at St. Mary's Church in Alexandria, Va., for M. B. Harlow, who died Friday at his residence, 1903 Kalorama road. Active pallbearers will be Judge Harry Thomas, Arthur McConville, Clarence E. Martin, James F. Shea, Harry B. Caton and Charles A. Mason. Honorary pallbearers are Gardner L. Boothe, George E. Warfield, Benoit Baer, William A. Moore, Harry Hammond, Albert Bryan, James R. Caton, Joseph L. Crupper and Thomas J. Fannon.

FILM TIME TABLES

Feature pictures are presented on the following schedules at the theaters named:

Metropolitan—"The Mad Genius," at 11 a. m., 12:45, 2:35, 4:25, 6:15, 8 and 9:40 p. m.

Columbia—"Susan Lennox," at 11 a. m., 12:55, 2:50, 4:50, 6:45, 8:40 and 10:40 p. m.

Fox—"Ambassador Bill," at 11:48 a. m., 2:18, 4:38, 7:36 and 9:56 p. m. Stage shows at 1:38, 3:58, 6:56 and 9:16 p. m.

Palace—"The Cuban Love Song," at 11:40 a. m., 2:05, 4:35, 7:10 and 9:40 p. m. Stage shows at 1:20, 3:50, 6:30 and 9 p. m.

RKO-Keith's—"Consolation Marriage," at 11:39 a. m., 1:39, 3:39, 5:39, 7:39 and 9:39 p. m.

Earle—"Girls About Town," at 11:32 a. m., 2:02, 4:32, 7:18 and 9:57 p. m. Stage shows at 1:13, 3:43, 6:30 and 9:08 p. m.

Rialto—"Reckless Living," at 11:47 a. m., 2:02, 3:55, 5:56, 7:53 and 9:50 p. m.

Tivoli—"Monkey Business," at 2:30, 4:15, 6:05, 7:50 and 9:40 p. m.

Ambassador—"The Mad Genius," at 6:15, 8 and 9:30 p. m.

ABOUT THE SHOWSHOPS

With NELSON B. BELL

IT seems that Mr. H. G. Wells, the distinguished British analyst, historian and novelist, in America for a considerable sojourn and only recently a visitor to this city, when he paid his respects to President Hoover at the White House, entertains a lively interest in the development and progress of the motion picture. Once, years ago—in 1895, I believe it was, to be exact—in partnership with a Mr. Robert W. Paul, an instrument maker in London, Mr. Wells filed patent papers that almost made him the "father of the cinema," as an indirect outgrowth of his then new story, "The Time Machine."

It is, therefore, not impossible that before his return to England Mr Wells may effect some sort of alliance with some major producing company. In fact, he has frequently been approached by those in charge of picture production in this country for a drama dealing with the general topic of Peace. Invariably he has referred them to one of his comparatively recent works, "The King Who Was a King," which was written in quasi-scenario form.

Invariably also, he has been petitioned to explain what it is all about, one producer having gone so far as to request a 2,000-word synopsis of it!

It seems never to have occurred to any of these prospective buyers that a perfectly swell way to find out what "The King Who Was a King" is all about would be to read it!

Incidents of this sort are probably what caused Mr. Wells to throw up his hands in utter bewilderment and remark, "But what dreadfully illiterate persons these showmen are!"

Nevertheless, the brilliant English penman is being royally entertained by the leaders of the industry!

A requisition went through the auditing department of Universal Pictures a few days ago, so it is reported, for a quarter of a pound of tea and a pot of marmalade. Carl Laemmle was entertaining Mr. Wells in his office at 730 Fifth avenue, New York.

It was with this quaint humor that Mr. Wells replied to his invitation: "I could look in at 730 on Tuesday at 4:30 if you will pander to my English vice of tea drinking at that time. Sincerely, (signed) H. G. WELLS."

Hence the drain on the Universal exchequer! And don't you LOVE it?

During more years of professional theater-going than I have any present intention of disclosing, I have observed some pretty hazardous dances being executed from two to four or five times a day by daring vaudevillians, but never anything quite so tempestuous as the Apache number being presented by the Le Gails, headliners of the week's stage show at the Earle.

The feminine member of the team, I imagine, emerges from each performance wondering whether she has been caught in a cyclone or merely bumped around a while by a Mack truck!

When the act has a layoff, I presume she has the time of her life falling out of high windows and standing in front of street cars!

The three youngsters supporting the Le Gails also are in a class by themselves. Peggy St. Clair is the only acrobatic dancer I have ever seen, in all those years I was telling you about, execute a reverse split and live. Benny Neff and Eddie King are solo and unison hoofers who have broken more rhythms than Annie Oakley has glass balls!

Winners of the Fox Theater-Eastern Air Transport cotton guessing contest will be announced from the stage tonight at the 9 o'clock performance.

The contest is reported to have been one of the most successful ever conducted by the theater, more than 25,000 ballots having been cast during the week that the bale stood in the lobby in order that the patrons might estimate its weight in pounds and ounces.

That there may be no question of the correctness of the judges' decision, it should be said that the official weighing of the cotton bale took place last Friday afternoon, with officials of the District of Columbia Bureau of Weights and Measures in charge. This District bureau checked the accuracy of the scales before the weighing took place.

I suppose when the winners set out by air for their two-day visit in Atlanta and return trip by plane, the proper thing to shout after them will be "Bale and farewell!"

The Fox, by the way, now has some excuse for all the bragging it has done about that Fox Theater Military Band. This organization, which in two months has attained a membership of 125, was awarded second prize in the band section for their part in the civic Halloween celebration staged last Saturday night.

Plans are now under way to have the band uniformed. Its next public appearance will be in the Armistice Day celebration.

Concerning that world premiere of "Way Back Home," starring Seth Parker (Phillips Lord), the radio character known round the world, at RKO-Keith's Thursday night at 8 o'clock, you should be apprised that the run of "Consolation Marriage," Starring Irene Dunne, will terminate on Thursday evening at 6 o'clock. At that hour the theater will be closed to the public. It will reopen at 7:15, with the first screening of "Way Back Home" scheduled for 8.

This is a bona fide world premiere, "Way Back Home" never before having been given a public presentation. While there will be an extensive guest list, this is a public premiere at which the regular scale of admission charges will be in force, the management desiring its regular patrons to participate in this gala event.

RKO-Pathe News will screen the ingoing audience, and other unusual features are being planned to make this as notable an "opening night" as even Hollywood itself might put on.

When Burton Holmes, in his travel talk on "The Real Hollywood," at the National yesterday afternoon, flashed the picture of the big Los Angeles market owned by Jess Willard, former heavyweight champion, on the screen, it caused the fight fans in the audience a bit of a pang.

It was so apparent that Jess no longer specializes in "cauliflower!"

THE THEATER YESTERDAY

By NELSON B. BELL

"THE REAL HOLLYWOOD." First of a series of five pictured travel revues by Burton Holmes, with illustrations by Mr. Holmes, colored by Mildred Petry. Motion pictures by Andre LaVarre and Multicolor; projected by E. Jesse Greene. At the National Theater, Sunday afternoon at 3.

That the residents of Southern California have developed a civilization distinctly their own and unlike that of any other section of the country, North, East or South, was overwhelmingly emphasized in this comprehensive and illuminating exposition of what Los Angeles and Hollywood, the suburb whose fame has exceeded that of the metropolis of which it is a part, together with their immediately contiguous territory, actually are like.

In almost every aspect of commercial, social and professional life, Hollywood and Los Angeles represent an odd and unprecedented mingling of the bizarre extravagances of a majority of the civilized races of the earth. Particularly is this architecturally true. This, however, is getting ahead of Mr. Holmes' minutely detailed two-part description of one of the most fascinating and romantic areas in all of these United States.

This journey to the West Coast begins, literally, with the journey from New York to the West Coast. Mr. Holmes and his party, after lunching in Manhattan, board a three-motor transcontinental plane at the Newark Airport on a Tuesday noon, spend the night in Kansas City and Wednesday evening dine at "Topside," their hilltop Hollywood home, as easily as if it merely had been stepping down to Long Island!

Interesting glimpses along the way are thrown upon the screen and briefly described, but they are purely incidental to the major enterprise of providing a close-up of the Capital of Movidom and its environs.

Almost half of the travelogue is devoted to the famous boulevards of Los Angeles, Hollywood and Beverly Hills; rollicking, early morning, ham-and-egg breakfasts at the Los Angeles and Hollywood Breakfast Clubs—with Gov. Rolph of California, Senator Shortridge, Gov. "Alfalfa Bill" Murray of Oklahoma, Burr McIntosh, Leo Carillo, a real native son, and hosts of other celebrities in attendance—gay days and nights at Santa Monica, Agua Caliente and old Tia Juana; oddly designed and decorated eating places—the celebrated Brown Derby among them—palatial laundries for both household service, automobiles and even elephants, &c., &c., &c.

After the intermission, the tour extends to Avalon, a day's fishing with Al Jolson at Catalina Island and then gets into the serious business of setting forth the more intimate life of the strange race that devotes its energies to the making of motion pictures—their homes, their studios, their outings at Santa Monica and Malibu and their Arabian Nights premieres of both important screen productions and stage plays—the opening of Ina Claire's "Rebound" serving for the first; the first night of Douglas Fairbanks, jr., in "The Man in Possession," played on the screen by Robert Montgomery, for the latter.

During these intervals of the talk glimpses are caught of Billie Dove and Edward Everett Horton making a scene of "The Age for Love," under Frank Lloyd's direction; a bit of the making of "Street Scene;" another snatch of the work, under Richard Wallace, on "The Road to Reno;" Charles and Wesley Ruggles and Leatrice Joy at Malibu; Pickfair, the home of Mary and Doug; Jean Harlow, studying voice and the reading of lines; the home of Taylor and Phillips Holmes, Pola Negri, Alan Rinehart, Kathlyn Williams, Lois Wilson, Laura La Plante, Joan Crawford, William Haines, Loretta Young, Mary Brian, Roscoe "Fatty" Arbuckle, Sid Grauman, Marlene Dietrich, Jack and Mrs. Mulhall, Jimmy and Lucille Gleason, the Count Henri de la Falaise de Coudray, Rudolph Friml, Josef von Sternberg and practically everybody else listed in the "Who's Who" of the film industry.

Not the least interesting portion of the talk was Mr. Holmes' outline of his acquisition of his own hilltop acre, "Topside."

If such a thing could be arranged, it is my unsolicited opinion that a repetition of this subject would attract a crowd surpassing in numbers yesterday's large and enthusiastic audience.

Free Textbooks Urged in Virginia

Daughters of America Asks Legislation Be Passed by Assembly.

Free textbooks in the public schools of Virginia is the goal of District No. 1, Daughters of America. At a recent meeting the district deputy State president, Mrs. Mabel Sisson, of Fairfax, was instructed to communicate with other district councils of Virginia, asking them to join in the movement to have the necessary legislation adopted by the next State Legislature.

The council adopted a resolution asking the school boards of northern Virginia to require that the Bible be read daily in the public schools in Arlington, Fairfax and Loudoun Counties and Alexandria City.

Michael B. Harlow's Funeral.

The funeral of Michael B. Harlow, who died on Friday at his home in Washington, will be held at 10 o'clock this morning from St. Mary's Catholic Church, Alexandria. Burial will be in the family lot in St. Mary's Cemetery.

Hit-Run Car Hurts Man Fixing Tire on Roadside

Roy Stewart, of Cabin John, Md., was struck last night by an automobile near Gaithersburg, Md., while he was repairing a tire on the roadside. The driver of the car failed to stop.

Stewart was taken to the Montgomery County General Hospital for treatment of possible fractures of the skull and leg. Corpl. Harry Merson, of the Rockville police headquarters, issued a lookout for the hit-run driver.

Federation Meeting Postponed.

Owing to the county election on Tuesday, which is the regular day for the monthly meeting of the Arlington County Civic Federation, the meeting has been postponed to Thursday evening.

FOR YOUR HEALTH'S SAKE
Men & Women Daily
SWIM 50¢
AMBASSADOR HOTEL ~ POOL

ALEXANDRIA'S POLLS TO OPEN AT SUNRISE

Little Interest in General Election, However, Is Being Shown.

THE WASHINGTON POST BUREAU.
907 Prince St., Alexandria, Va.
Phone Alexandria 523.

Interest in the general election which will be held tomorrow is very slight, although the city Democratic committee has urged that all voters present themselves at the polls. The principal reason for this is that, although a State senator and a delegate to the Legislature are to be elected, the Democratic nominee for the State Senate is not an Alexandrian, and the nominee for the legislature is without opposition.

John W. Rust, of Fairfax County, is the Democratic nominee for the Senate, and he will be opposed by William L. Norford, of Alexandria; Landon Cabell Painter, of Hybla Valley, Fairfax County, and Mrs. Julia Morgan Jones, of Potomac, Socialist.

J. Fred Birrell is the Democratic nominee for the House of Delegates from Alexandria, and is unopposed.

Polls Open at Sunrise.

The polls will open at sunrise and close at sunset, and the voting places in the various wards and the election officials are as follows:

First: Armory Hall, South Royal street, between Prince and Duke streets; Scott Grimm, judge and registrar; J. Edward Shinn and David E. Robey, judges; Bernard J. Fegan and Louis Poss, clerks.

Second: 110 North Royal street; Frank C. Creighton, judge and registrar; Edward J. Fleming and Joseph F. Kretchner, judges; R. E. McDonald and W. J. B. Duncan, clerks.

Third: Odd Fellows Hall, Columbus street, between Cameron and Queen streets; Frank R. Moore, judge and registrar; Oliver S. Stone and Charles E. Corbett, judges; Howard M. Smith and A. Stanley King, clerks.

Fourth: Friendship Engine House, South Alfred street, between King and Prince streets; George H. Railing, judge and registrar; Claude W. Fletcher and G. Raymond Gaines, judges; Smith Chauncey and Howard Fannon, clerks.

Rosemont Station.

Fifth: Rosemont Station; John J. Kiger, judge and registrar; John W. Brookfield and E. E. Carver, judges; James Armstrong and E. E. Lawler, jr., clerks.

Sixth: Community Building clinic room, Windsor avenue, between Mount Vernon and DeWitt avenues; J. Frank Moriarty, judge and registrar; James Boltwood and R. A. Keith, judges; J. R. Elliott and George Jones, clerks.

Arlington Traffic Policeman Is Hurt

Car Driver in Crash Held; Rum Count Added to Reckless Charge.

Vernon Wilt, Arlington County traffic officer, narrowly escaped serious injury yesterday on Shelly road when his motorcycle was struck head-on by an auto operated by M. S. Lease, a soldier stationed at Fort Myer.

Wilt, who, despite his injuries placed Lease under arrest, was taken to the courthouse by Miss Rebecca Finkelstein, in front of whose home the accident occurred.

He was taken to the Georgetown Hospital, where it was found he was suffering from a badly bruised hip and deep cuts on his right hand. He was later removed to his home. Lease was held on a charge of transporting liquor in addition to a charge of reckless driving. He will be given a hearing today before Police Judge Harry R. Thomas.

Mrs. Elizabeth Augustine's Rites.

The funeral of Mrs. Elizabeth Augustine, widow of John Augustine, who died last Friday, will be held at 2 o'clock this afternoon from her late home, 214 Queen street, Alexandria, conducted by the Rev. Pierce S. Ellis, pastor of the First Baptist Church. Burial will be in Bethel Cemetery.

AMUSEMENTS
PLAYS.

NATIONAL Tonight, Curtain Will Rise at 8:10.
Stratford-Upon-Avon
Shakespeare Festival Co.
From the
SHAKESPEARE MEMORIAL THEATER
Tonight—"The Merry Wives of Windsor"
Tues. Eve.—"King Lear"
Wed. Mat.—"A Winter's Tale"
Wed. Eve.—"King Henry the Fourth" (pt. 1)
Thurs. Eve.—"Twelfth Night"
Fri. Eve.—"Midsummer Night's Dream"
Sat. Mat.—"As You Like It"
Sat. Eve.—"Taming of the Shrew"
Nights: 50c to $3.00. Wed. & Sat. Mats., 50c to $2.00.

NEXT WEEK BEG. MON. SEATS THURS.
The Theatre Guild Presents
First Production of the Third Subscription Season
REUNION in VIENNA
A gay comedy by Robert E. Sherwood with
ALFRED LUNT LYNN FONTANNE
and a brilliant supporting cast
Mail Orders Now
Eves. $1, $1.50, $2, $2.50, $3.00
Wed Mat.... 75c, $1, $1.50, $2.00
Sat. Mat.... 75c, $1, $1.50, $2, $2.50

Tonight at 8:40 50c to $2.50 — SHUBERT BELASCO — Thursday at 2:30 Sat., 50c-$2
GUTHRIE McCLINTIC presents
As the Second Attraction of the Professional Players
FRANCINE LARRIMORE
In S. N. Behrman's New Comedy
"BRIEF MOMENT"
New York Premiere Next Mon.
NEXT SUNDAY SEATS THURSDAY
Nights, 50c to $3
Thursday and Saturday Matinees, 50c to $2
Greatest Novelty of all Time
The Sensation of the American Theater
Ethel Waters
IN
Lew Leslie's New
'Rhapsody in Black'
A Symphony of Blue Notes and Black Rhythm With the Greatest Cast of Colored Stars Ever Assembled.

POHICK CHURCH BODY WILL INVITE HOOVER

Committee Will Request His Participation in Laying of Corner Stone.

FAIRFAX BUREAU OF THE POST.
P. O. Box 245, Fairfax, Va.
Phone Fairfax 166.

A committee from the old historical Pohick Church will call on President Hoover at noon today to invite him to attend the ceremonies in connection with the laying of the corner stone of the new vestry house at Pohick on November 20. The church is located on the Washington-Richmond highway in Fairfax County, Va., about 15 miles south of Alexandria.

The members of the committee will be Edmund H. Allen, chairman; Representative Howard W. Smith, of Alexandria; Col. Harrison Dodge, superintendent of the Mount Vernon estate; the Rev. C. A. Langston, rector of Pohick Church; John W. Brookfield, senior warden, and Frank Nevitt, junior warden of the Pohick vestry.

Construction work on the vestry house has been started by Jones & Conquest, of Richmond, Va., restorers of Wakefield, the birthplace of George Washington. The building will be constructed according to the plans drawn before the Revolutionary War by the vestry, of which Washington was a member.

The Washington Masonic Lodge, No. 22, of Alexandria, Va., of which Washington was a member, has accepted an invitation to take charge of the Masonic ceremonies. The famous trowel used in laying the corner stone of the National Capitol, belonging to the lodge, will be used. President Hoover will be asked to participate in this part of the ceremonies.

The religious services will be conducted by the two Episcopal bishops of Virginia, Bishop H. St. George Tucker and Bishop Coadjutor Goodwin, assisted by a vested choir from the Virginia Theological Seminary. There will be no speeches except a few remarks by Bishop Tucker and Gov. John Garland Pollard, of Virginia.

Gov. Pollard has written the vestry of Pohick Church that he feels it to be particularly appropriate that he should assist in completing the work which his ancestor began. Gov. Pollard is a descendant of Thomas Pollard, who was a member of the vestry of the church at the beginning of the Revolutionary War, when it was decided to postpone the construction of the vestry house.

Fairfax Red Cross Drive Will Open This Morning

The Fairfax County (Va.) Chapter of the American Red Cross will open its annual roll call drive this morning, under the direction of Mrs. John Warnock Echols, of Vienna, to continue through November 30. The drive will start early this year in order that all persons living in the county and working elsewhere can enroll locally before they are asked in other jurisdictions.

Fifty cents of each dollar collected in the county is returned for local Red Cross work. Those in charge of the drive in each community plan to have a worker at the polls tomorrow during the general election.

AMUSEMENTS
PHOTOPLAYS.
WARNER BROS. THEATRES

EARLE
NOW
Star of "Hell's Angels," "Millie" and 50 Other Hits
JAMES HALL
Singing and Jesting
IN PERSON
3—OTHER ACTS—3
—ON THE SCREEN—
GIRLS ABOUT TOWN
With
KAY FRANCIS
JOEL McCREA
LILYAN TASHMAN
25¢ TO 1 P.M.

METROPOLITAN
NOW
America's Most Distinguished Actor in His Greatest Drama
JOHN BARRYMORE
in Warner Bros.-Vitaphone's
THE MAD GENIUS
with
Marian Marsh
Donald Cook
Charles Butterworth
Ripley and Other Shorts
25¢ TO 1 PM

RIALTO
Mae CLARKE
Ricardo CORTEZ
in
"RECKLESS LIVING"
with NORMAN FOSTER
SLIM SUMMERVILLE—MARIE PREVOST

AMUSEMENTS
PHOTOPLAYS.
RKO
KEITH'S NOW
Glorious "Sabra" of "Cimarron"
IRENE DUNNE
Becomes a Star in
"Consolation Marriage"
Pat O'Brien—Myrna Loy
Matt Moore—John Halliday
Pathe News
Starts Next Thursday
November 5, at 8 P. M.
1st Time Anywhere In the Whole World
OUT OF THE AIR ON TO THE SCREEN

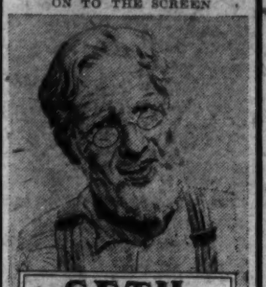

SETH PARKER
The Famous Radio Character. Played by
PHILLIPS H. LORD in
"WAY BACK HOME"
with LIZ, CEPHUS and loved characters
A RADIO PICTURE

LOEW'S PALACE
25¢ TO 1 P.M. DAILY
NOW PLAYING
Lawrence TIBBETT
in "The CUBAN LOVE SONG"
with
LUPE VELEZ
JIMMY DURANTE · ERNEST TORRENCE
—ON THE STAGE—
DAVE SCHOOLER
IN A CAPITOL THEATRE REVUE
Coming Friday HELEN HAYES
in "THE SIN OF MADELON CLAUDET"

LOEW'S COLUMBIA
NOW PLAYING
Greta GARBO
and CLARK GABLE
in "SUSAN LENOX"
(HER FALL AND RISE)
with JEAN HERSHOLT
Coming
ALFRED LUNT & LYNN FONTANNE in THE GUARDSMAN

WINNER OF FOX COTTON GUESSING CONTEST WILL BE ANNOUNCED FROM STAGE AT 8 O'CLOCK SHOW TONIGHT.
FOX
NOW
WILL ROGERS
IN
AMBASSADOR BILL
STAGE · FANCHON & MARCOS' "CARMENESQUE" Idea

CONCERTS.
RACHMANINOFF
GREAT PIANIST.
Constitution Hall, Thurs., Nov. 5, 4:30.
Tickets Mrs. Greene's Bureau, Droop's, 13th and G sts.; District 6493.
SEAT SALE OPENS TOMORROW
LILY
PONS
Sensational Soprano Met. Opera
Constitution Hall, Monday, Nov. 16, 4:30
Mrs. Greene's Bureau, Droop's, 1300 G st.; Dist. 6493.
TODAY, 4:45
CONSTITUTION HALL
FIRST CONCERT BY THE
NATIONAL SYMPHONY ORCHESTRA
OF WASHINGTON, D. C.
HANS KINDLER, Conductor.
Prices, $2.75, $2, $1.50, $1, 75 cents.
Seats on sale, Mrs. Greene's Bureau, Droop's, 1300 G st., Dist. 6493, and at box office, hall, after 3:45 p. m., Met. 2661.

BURLESQUE.
GAYETY-BURLESK
"I Told You So. The Hit Show of the Season."
JIMMIE LAKE.

Open Until 1 A.M.
ENTERTAINMENT AND MUSIC
HAVANA JOE'S SEAFOOD RESTAURANT
FULL COURSE DINNER
11 A.M. to 8 P.M.
50c 65c
DANCING EVERY EVENING
9:30 P.M. to 2:30 A.M.
Music By
BOBBY FORD'S RED HOTS
No Cover Charge
513 10th St. N.W.
OPEN SUNDAYS
5¢
RAW BAR NOW OPEN

SINCE 1899
MONEY TO LOAN
At 5½% and 6% Interest
Before Placing or Renewing Your 1st and 2d Trust.
Consult WELCH Realtor
Loan Specialist
15th and N. Y. Ave. N. W.
(National Savings & Trust Co. Bldg.)
National 4346.

E. H. Rollins & Sons
Incorporated
Announce the Removal of Their Offices From
624 Southern Building
to
412 Kellogg Building

Seaboard Public Service Company*
The Board of Directors has declared the following regular quarterly dividends:
$6 Non Par Preferred Stock No. 11, Rate: $1.50
$5.25 Non Par Preferred Stock No. 5, Rate: $1.3125
payable on December 1, 1931, to stockholders of record at the close of business, November 10, 1931.
L. W. Van Bibber, Treasurer.
* A part of the Middle West Utilities System

Real Estate Loans
(D. C. Property Only)
6%
No Commission Charged
You can take twelve years to pay your loan without the expense of renewal. $1,000 for $10 per month, including interest and principal. Large or small loans at proportionate rate.
PERPETUAL BUILDING ASSOCIATION
Established 1881.
LARGEST IN WASHINGTON.
Assets Over $25,000,000
Cor. 11th and E N.W.
JAMES BERRY, President.
EDWARD C. BALTZ, Secretary.

EQUITABLE
Co-Operative Building Association
Organized 1879.
51ST YEAR COMPLETED.
MONEY TO LOAN
on Real Estate or to Take Up First Mortgages
If you desire to purchase a home to refinance present indebtedness or to improve your property, your application to the Equitable will receive prompt attention. Loans repayable monthly.
No Brokerage . . . No Commission
Subscriptions for the 101st Issue of Stock Being Received
EQUITABLE BUILDING
915 F Street N.W.
JOHN JOY EDSON, President.
WALTER S. PRATT, Jr., Secretary.

Sixty-Fifth Year
Capital & Surplus $3,500,000
What Your Working Hours Really Mean to Your Future
—finds definite measure in your savings. A prospect of penury faces those who never practice thrift—ultimate economic independence awaits those making every Payday a "SAVE DAY."
¶This strong old bank is paying interest to over 55,000 patrons—practically any amount will put you into this fortunate family of ours. Better join forces with us NOW.
INTEREST PAID ON BOTH SAVINGS AND CHECKING ACCOUNTS
Open Until 5:30 P.M. November 2d
OFFICERS:
WILLIAM D. HOOVER....President
WOODBURY BLAIR.....1st V. Pres.
FRANK STETSON.....2nd Vice Pres. and Trust Officer
CHAS. C. LAMBORN.....Treasurer
E. PERCIVAL WILSON....Secretary
FRANK R. ULLMER...Asst. Treasurer
BRUCE BAIRD.....Asst. Tr. Officer
DAVID BORNET.....Asst. Tr. Officer
JOHN W. CALVERT.....Asst. Treas.
W. RILEY PARDOE.....Asst. Treas.
ALEXANDER J. FANT.....Asst. Secy.
JOHN M. BOSTELER.....Asst. Secy.
AUDLEY A. P. SAVAGE.....Auditor
DIRECTORS:
JAMES J. BECKER
WOODBURY BLAIR
WALTER C. CORTHANE
H. ROZIER DULANY, JR.
FRANKLIN H. ELLIS
H. PRESCOTT GATLEY
WILLIAM D. HOOVER
WALTER BRUCE HOWE
REGINALD S. HUIDEKOPER
VICTOR KAUFFMANN
FRANK STETSON
WILLIAM H. WALKER
WILLIAM B. WILLARD
HARLEY P. WILSON
National Savings & Trust Co.
Oldest Savings Institution in the District of Columbia
Corner 15th and New York Ave.

"ALL IS NOT GOLD THAT GLITTERS"
Many a person who has purchased indiscriminately stocks in gold mining ventures has discovered through loss of their money the truth of the old saying. Mark Twain said "A mine is a hole in the earth where fools throw their money." That is not literally true, but it is accurate enough when applied to high pressure gold stock promotions. Do not let the lure of big profits—when, as and if—prevent your self-protection. Before you buy mining securities get the true facts. Determine WHY? WHEN? WHO and HOW?—before you permit a smooth-tongue salesman to get your money.
Before You Invest—Investigate!
The appearance of this announcement in these columns is evidence that this newspaper cooperates with and supports the Better Business Bureau for your protection.
Better Business Bureau
of Washington, D. C.
337 Evening Star Building
National 8164

We will press your Apples at a Small Cost!
Dikeman's
PURE
APPLE CIDER
5¢
Made Fresh Every Day
Sold at All Dikeman Stores
14th & Irving Sts. N. W.
609 15th Street N. W.
1404 N. Y. Avenue N. W.
953 9th St. N. W.
901 G Street N. W.
9th & E Streets N. W.
954 H Street N. E.
912 F Street N. W.
655 Penna. Avenue S. E.
932 F Street N. W.
Quarts or Gallons "to go"

The Washington Post.

APACHE ELEVEN RALLIES TO TIE MOHAWKS, 7 TO 7

This Morning with SHIRLEY L. POVICH

ON THE Georgetown squad is an emphatic example of the rigors of football. Leroy Bordeau, hard-driving full back, whose 185 pounds of brawn and sinew were calculated to wreak havoc on opposing front line defenses when Coach Mills gathered his boys about him for early practice at Rehoboth Beach, is now a mere stripling of 159 pounds, and so weakened by the loss of weight that he is unlikely to face Bucknell in the game here Saturday.

Bordeau's 185 pounds at Rehoboth represented his playing weight. It was near the poundage at which he fought and won the South Atlantic heavyweight boxing championship three years ago. Big of bone and powerful of build, Bordeau was a veritable juggernaut with a football tucked under his arm. Today he is, comparatively, a mere whisp of a lad, 24 pounds under weight, stripped of the driving power that made him an ever-present threat in the Georgetown back field.

Thus he represents the toll of daily practice and unrelenting duties of the football player in these days of highly developed play and application to practice. Early games under the rays of midsummer suns go far toward sapping the strength of the players. Katalinas, Georgetown tackle, has lost as many as 12 pounds in a single game, according to Coach Mills.

◆

But the record for shedding weight is held by Bobby Reeves, former Washington short stop, now with the Boston Red Sox. It was during the summer of 1928, when Goose Goslin was playing left field with his throwning arm so sore that it was virtually useless, that Reeves was forced to do double duty from his short stop position.

During that season, Reeves roamed over his own position at shortstop and virtually "caddied" for Goslin whenever a ball was hit to the outfielder's territory. It was Reeves' duty to run back into left field, take a short throw from the helpless Goslin and then relay the ball back to the infield before runners could advance.

Reeves threw his energies into the game with abandon and roamed far and wide. During the course of one double-header on one of the hot days in the summer of 1928, Reeves lost 13 pounds which he could ill afford from his spare frame.

Dazzy Vance is another who takes a beating on a hot day. The Brooklyn speed ball pitcher sheds from 7 to 10 pounds in high temperature—if he goes the route.

◆

Maryland alone of the colleges in the District of Columbia group retains a chance to go through the season undefeated. But the issue will be put squarely to a test no later than Saturday when the Old Liners encounter the Vanderbilt eleven at Nashville.

Maryland can justly claim a place of high ranking if it disposes of Vanderbilt, but the Old Liners will go into the game the distinct underdogs in view of the Volunteers' record this season. Vanderbilt has twice been beaten this year, but the sting of these defeats are mitigated by the fact that its conquerors are both unbeaten teams—Georgia and Tulane.

Vanderbilt's latest exhibition was a rousing 49-7 defeat of Georgia Tech, the worst score by which the once glorious Golden Tornado has been beaten in decades. If it hops the Vanderbilt hurdle, Maryland then will be asked to beat Washington and Lee, Hopkins and Western Maryland, a less impressive array than has already fallen before the Old Liners.

◆

The fact that Dartmouth could score 33 points against Yale in the Bowl and then fail to win, is ample testimony of the jinx that trails the Big Green in its games at New Haven. In more than three decades of play in the Bowl, Dartmouth has gained no better than a tie with the Elis.

Last year the Hanoverians played a brilliant game against the Elis but the best that could be obtained was a scoreless tie. In 1929, the Bowl jinx rose up in a cruel denial of Dartmouth hopes in the last five minutes of the game to snatch a victory for the Elis. It was on that occasion when the late Tommy Longnecker, Dartmouth quarter back, violated the first precept of sound football by throwing a forward pass in the final minutes with his team in the lead. Dartmouth was leading when Longnecker's pass fell into the hands of Hod Ellis, a ten-second sprinter on the track team who happened to be playing in the Yale back field. Yale won the game on Ellis's sprint to the goal line.

Loughran Signed To Fight Uzcudun

Former Light-Heavy King to Meet Spaniard in Garden Nov. 13.

New York, Nov. 1 (U.P.).—Tommy Loughran, former light-heavyweight champion, was matched today to meet Paulino Uzcudun, Spanish heavyweight, in a ten-round bout at Madison Square Garden, November 13, it was announced by James J. Johnston, Garden boxing official.

The bout supplants the originally proposed Primo Carnera-Jose Santa fight, which was called off because of an injury to the latter.

Charlie Retzlaff, of Duluth, and Giacomo Bergomas, of Italy, will meet in the ten-round semifinal.

Johnston said that efforts were being made to match Walter Cobb, of Baltimore, with Babe Hunt, of Oklahoma, and Ted Sandwina, of Germany, with Mateo Osa, of Spain.

HAWK PREPS BEATEN.

Alexandria, Nov. 1.—Fones counted two touchdowns and Mahoney added another here this afternoon as the Virginia Juniors walloped the Mohawk Preps, of Washington, by 18 to 2, at Shipyard Field.

Voigt Takes Ex-Caddy Tourney

Former Capital Star Shoots Par 71 on Manor Course.

Nordlinger Is Woodmont Champ Again; Shinnick Wins.

By HENRY LITCHFIELD WEST.

GEORGE J. VOIGT, who came down from New York to compete in the annual tournament given by the former caddies who used to carry clubs on the old Columbia Golf Club course, where Voigt first learned golf, will carry back with him the gold [illegible] awarded for the low gross score in the event staged yesterday on the course of the Manor Club.

He will return to New York on Wednesday, finding it impossible to remain over for the National Capital open at the Kenwood Club next Saturday.

Voigt played the Manor course in exactly par figures, although it was the first time that he had ever seen the layout. He took 36 strokes for the outward journey and 35 for the incoming nine, the par figures for each nine. He started with a birdie 4 on the first hole, 470 yards, and followed this with a birdie 3 on the fourth. He was one over par on the fifth and the short eighth. On the homeward nine he played every hole in straight pars except the fourteenth, where he was one over, but compensated for this error by scoring a birdie 4 on the 485-yard fifteenth hole. His card:

Out....... 4 3 4 3 5 4 4 4 5—36
In......... 4 3 4 4 5 4 4 3 4—35—71

Voigt Leads by Six Strokes.

Voigt led the field by six strokes, his nearest competitor being R. Cliff McKimmie, the White Flint professional, whose card was 41-36—77. M. A. Shipley, Argyle, with 37-41—78, lost out by one stroke. Harry G. Pitt's card was 40-43—83. Twenty-seven former caddies praticpated in the tournament, but William J. Cox brought himself into the limelight by scoring an ace on the eighth hole. A large gallery followed Voigt throughout his round. Voigt and McKimmie received prizes for first and second low gross, while Harvey Shipley, with 84, handicap 11, secured first low net prize with a net 73. Otto Voigt, 84-10—74, and Edward L. McAleer, 89-15—74, tied for second low net. The other scores:

Harry Bailey, 92—9—83; George F. Miller, 82—5—77; Harry G. Pitt, 83—1—82; John Baldwin, 90—15—75; A. T. Wannan, 86—11—75; Joseph A. Cox, 89—7—82; George C. Gist, 84—6—78; W. P. Prendable, 91—5—86; Ed Prendable, 95—10—85; William J. Cox, 83—7—76; Jackson Waldron, 96—20—76; Dana Dulin, 95—20—75; Luther Florine, 86—8—78; Thomas O'Brien, 91—15—76.

No card—James Dulin, Lawrence Johnson, Ed Mohler, Lee Beall, John R. Miler, Thomas S. Pitt.

Howard Nordlinger yesterday won the championship of the Woodmont Club for the fourth time. He first secured the title in 1926, was again winner in 1927 and last year defeated Dr. M. B. Fischer in the final round.

In the semifinal round played yesterday, Nordlinger defeated William G. Ilich, 5 and 4, although Ilich was only 1 down at the turn. The final round, played against Dr. S. B. Gottlieb, resulted in a victory for Nordlinger, 4 and 3. In the second flight the finalists are Samuel Kaufman and Morris Simon.

Shinnick Wins Caywood Cup.

Competition for the Caywood cup for men and the Wineman cup for women, which was in progress during

Continued on Page 12, Column 6.

MIRACLES OF SPORTS. —By Robert Edgren

Carnegie Foundation's "Touch" Football Ideas Likely to Prove Very Unpopular

By WESTBROOK PEGLER.
Special to The Washington Post.

NEW YORK, Nov. 1.—They are clamoring for the abolition of the kick-off in football, the only play in which it is still permitted to use the flying wedge, and, no doubt, something will be done about this when the rules committee meets again next winter. Probably the rules committee will retain the kick-off but forbid the wedge formation, which has been growing more compact and more dangerous in the last few years. It was a wedge of this kind, I understand, which ran down the little cadet, Dick Sheridan, of West Point, in the Yale game last week and left him for dead.

This snow-plow formation is legal and comparatively new. Until a few years ago the return of the kick-off was not a mass play, and the members of the interference preferably worked as individuals. The mass interference, when it was used seemed to take shape accidentally and often piled itself up. But when it was deliberately planned and worked upon, it was seen to embody the offensive power of the outlawed wedge plus the advantage of legal sanction.

There are not many actual shysters coaching football teams nowadays with a fine eye for technicalities in the rules, but the pressure of the game is such that flaws in the regulations are constantly disclosing themselves.

People grow accustomed to reading of the injury of football players in the fall and, if dwelt upon, these casualty reports could be made very impressive.

Prof. Howard Savage, of the Carnegie Foundation, has an idea that in the course of time the college teams will turn to touch football, eliminating the tackle and obviating many injuries. I am not thoroughly familiar with touch football, but I presume that, if it is intended to minimize the physical danger to the athletes, it must recognize touch blocking, or imaginary blocking, as well as the touch tackle, or imaginary tackle, because more players are injured in the obscure work of blocking than in tackling. Touch football is an adaptation of the ancient game of tag. When the player carrying the ball is tagged, he is deemed to have been tackled as seriously as if he had been twirled three times around some adversary's head and spanked on the ground like a slat. Possibly the tackler exclaims "Tag! You're down!" and the members of the interference, "Tag! You're dumped on your face!"

The present alumni and the present combatants would be sure to regard this as a very sissy type of football, but I must admit I have seen casual groups of students of the nonvarsity type playing it in long pants and common shoes, just as they came from their classrooms, strictly for exercise, and it is by no means a sedentary sport. For one thing, there is no sprawling, and the game therefore is not subject to delays while the players sort themselves out and pick themselves up after each play. Consequently, they run off many more plays in touch football, and if exercise were the chief motive of varsity football, as it is not, touch or tag football would be much the better game.

But the people who love football or the pageantry and excitement of which football largely consists are bound to resent any attempt to institute Prof. Savage's favorite form of the game. If it is to be imagined that a man is tackled or blocked when he is merely tagged, then, in the progness of effeteness, would there not come a time when the players would sit in their rooms and leave the tagging to the imagination, too? Touch football will assay less than one-half of 1 per cent of football by volume.

Tag is tag, and football is football, and I doubt that the twain will meet, although for those who wish to play tag it should be possible to organize regular varsity tag teams. A tag player with the courage of his convic-

Continued on Page 12, Column 7.

All Sections Have Teams Unbeaten

Northwestern and Notre Dame Stand Out in Midwest.

Georgia, Tennessee, Tulane Are Leaders in the South.

By HERBERT W. BARKER.

NEW YORK, Nov. 1 (A.P.).—The national football picture could be drawn on a much smaller canvas today with only fourteen teams still in the fight for the mythical national championship. In the Midwest, Notre Dame and Northwestern; in the South, Georgia and Tennessee and Tulane; in the East, Cornell, Pennsylvania, Harvard and Syracuse; in the Southwest, Southern Methodist; on the Pacific Coast, St. Mary's, Southern California and Stanford; in the Rocky Mountain sector, Utah and the Utah Aggies—these were the teams that held vantage points as the season entered the crucial November stage.

Yesterday's Nation-wide slate of games saw most of these leaders turn in decisive victories that carried them a little farther along on the trail that leads to national honors.

Notre Dame Keeps in Title Running.

Notre Dame, which previously had demonstrated at Pittsburgh's expense that it must be reckoned as a most formidable contender, conquered a hard-fighting Carnegie Tech outfit, 19-0, in the outstanding intersectional clash of a day that saw Oregon upset the previously unbeaten New York University outfit; Harvard whip Virginia, 19-0; Army overturn Colorado College, 27-0; Michigan smash through Princeton, 21-0; Syracuse overcome Michigan State, 15-10, and the Kansas Aggies defeat West Virginia, 19-0.

But the most spectacular game of the day, although it involved two teams previously defeated, was fought at New Haven, where Dartmouth came from behind to tie Yale by the amazing score of 33-33. Bill Morton's experienced toe kicked the field goal that gave the Indians a tie in the last quarter, after Albie Booth, of Yale, and Wild Bill McCall, of Dartmouth, had run wild to the extent of three touchdowns apiece. The one big upset in the East, outside Oregon's victory over N. Y. U., was the Navy's scoreless draw with West Virginia Wesleyan.

Northwestern, headed toward the Big Ten title, smashed Illinois for a 32-6 loss and now will meet Minnesota in the game that may decide the title. Minnesota brushed aside Wisconsin, 14-0, to keep its conference record clean. Ohio State defeated Indiana, 13-6, and Purdue handed Chicago a 14-6 beating although the Maroons made an amazingly good showing.

Kansas State Wins Eastern Invasion.

While Kansas State was upholding Big Six prestige in the East, Nebraska and Iowa State stayed home to win conference games, the former from hapless Missouri, 10-7, and the latter from Oklahoma, 13-12. The Big Six race probably won't be decided until Nebraska and Kansas State meet November 14.

Form prevailed almost without exception in the South as the three leaders turned in convincing victories. Georgia walloped Florida, 36 to 6, in preparation for another Northern invasion this week against New York University. Tulane swamped Mississippi A. and M., 59 to 7, and Tennessee defeated Duke, 25 to 2. Vanderbilt buried Georgia

Continued on Page 12, Column 7.

PENALTIES AID BOTH TEAMS TO SCORE AS 4,000 WATCH BATTLE

SAVES GAME

PADDY BYRNE.

KOSCIS LOST TO CENTRAL ELEVEN

Star Full Back Fails in Studies; Other Changes Likely.

WITH the 1931 Tech-Central game a thing of the past, the various and sundry public high school coaches are fingering their watch fobs nervously over the week-end, in preparation for the worst news of the scholastic grid year—the release of the marks for the first advisory today.

Tech, which has its fourth championship well in the bag, will not be hit hard by scholastic delinquents. The Hardell-coached team, for undivulged reasons, always is made of of boys who know their lessons every day. The reverse is generally true of Central, and this year promises to be no different. Among the Blue and White boys who will be taken off the field by the release of marks is Frank Koscis, the school's candidate for all-high full back.

Western Favored Over Central.

Western will be aided so much by the coming of the second semester that it looms as a distinct favorite to beat Central when they meet later this month, and thus achieve second place in the standings. The Georgetown team will secure the services of Jim Draper, full back; Slim Payne, end, and Teehan, half back. Draper and Payne were all-high selections at Western two years ago. Teehan, and both Draper and Payne, were mainstays of the Emerson Institute eleven last year.

Dan Ahern, Western coach, shuffled his cards again and another new Western team will play tomorrow against Eastern. Everett Buscher has been sent back to end, with Payne on the other end. Draper and Teehan step right into the backfield, alongside of Lynham and Hilleary. Reynolds and Teehan will alternate Western is not expected to be hit critically by the release of marks, although there is a possibility that Lawrence Buscher, one of the finest

Continued on Page 12, Column 6.

Snyder Leads Drive to Touchdown Soon After Start.

Apaches Come Back in 2d Half; Byrne's Drop-Kick Ties.

SOUTH ATLANTIC LEAGUE.
STANDING OF TEAMS.

	W.	L.	T.		W.	L.	T.
Mohawks	1	0	2	Irvington	0	0	2
Celtics	1	1	0	Apaches	0	1	2

YESTERDAY'S RESULT.
Mohawks, 7; Apaches, 7.
NEXT SUNDAY'S GAMES.
Mohawks vs. Irvington.

By WALTER HAIGHT.

THE Mohawks and the Apaches will have to wait until November 22 to settle their football differences. Yesterday, the ancient rivals battled to a 7-7 tie before some 4,000 fans at Griffith Stadium.

The Apaches were forced to fight an uphill battle to salvage the game in the third quarter after the Mohawks had driven to a touchdown soon after the game got under way. Injuries weakened the Mohawks as the game progressed, the Big Indians losing Collier, Allen, De Roo and Dalglish.

Snyder Gets Off To Long Run.

The game was spectacular and produced some of the best football witnessed in any of the decade of "sandlot classics." Both teams presented well drilled line-ups, the tackling was hard and clean and some brilliant ball carrying was recorded.

As usual "Snitz" Snyder bore the brunt of the offensive for the Mohawks. It was his run early in the game that paved the way for the touchdown and he carried the ball over the line after three tries had failed with the Hawks three yards from a score.

Snyder also came within a couple of tacklers of winning the game. With less than a minute to go, he broke through the line on one of his customary dashes, cut toward the side of the field, twisting and turning to the 29-yard line. The game ended at this point.

The Apaches outplayed the Hawks for most of the second half. A pass put them within scoring distance. Two offside penalties and another "gift" of half the distance to the goal line, occasioned by some Mohawk slugging, put the ball a yard from the last marker from where Antos went over to the score.

The recording of the points after touchdown, so important to the respective teams, were left in capable hands. The Mohawks put the task up to Chubby Fee Colliere and he made good on a perfect dropkick.

Byrne Makes Good.

When the Apaches had picked up their six points, they chose Paddy Byrne, also chubby. With the Apaches' hopes of saving the game entrusted to him Byrne dropkicked the ball over the bar with the same nonchalance that he might give an exhibition between the halves.

Gene Murphy's passing and ball carrying and the running of Chessy Antos, former Boston College star (No. 26), were the highlights in the Apache back field. Jim Montague was the spark-plug of the Apaches' brilliant line play. Moose Mosko, giant former G. U. guard, Himmelberg, Farrell and Howell also played brilliantly.

Colisano, Mohawk guard, was outstanding in the Hawk line. This black-haired player was a demon on the defense and he threw Apaches for so many losses on a reverse play that the Little Indians finally discarded the formation.

FIRST QUARTER.

The Apaches kicked off, Allen returning the ball to his own 25-yard line. Three line plays failed and Collier kicked to Murphy, who fumbled and recovered on the 15-yard line. Byrne kicked to the Mohawk 45-yard line. Snyder tore through center for a 25-yard gain before being pulled down by Murphy. Allen made another first down on two trips with the ball. Snyder made two futile stabs at the line. The Apaches were penalized for off-side and the ball was advanced to their own 3-yard line. De Labre and Allen failed to gain. The Apaches called time out. On the first play after resumption of play, Snyder crashed off tackle for the touchdown. Collier added the extra point with a neat drop kick.

Score, Mohawks, 7; Apaaches, 0.

The Mohawks kicked off and the Apaches kicked after failing to gain in three tries. An exchange of kicks gave the Apaches the ball on their own 20-yard line. They lost 8 yards on a fumble, 6 of which were regained by Byrne. Another exchange of kicks followed, and Antos circled right for 15 yards and first down. Two passes failed and Byrne booted a long one to the Hawks' 3-yard line.

Continued on Page 12, Column 8.

St. Mary's Wins, 21-14, From Santa Clara

San Francisco, Nov. 1 (U.P.):—The Gaels of St. Mary's came through again today, drawing the "little big game" out of the coals to defeat the valiant Santa Clara Broncos, 21 to 14, before 60,000 fans.

Fighting through a fog so dense that the teams were almost obscured, the Gaels gathered their offense for a belated attack to win the game in the closing minutes. St. Mary's still is the only unbeaten-untied team on the Pacific Coast.

PRO FOOTBALL

STANDING OF TEAMS.

Teams.	W.	L.	Pct.
Greenbay	8	0	1.000
Portsmouth	8	1	.889
New York	4	3	.571
Pacific Bears	3	3	.500
Cleveland	2	3	.400
Providence	1	3	.250
Chicago Cards	1	3	.250
Staten Island	1	3	.250
Brooklyn	2	7	.222
Philadelphia	1	6	.167

Greenbay, 6; Chicago Bears, 2.
Chicago Cardinals, 14; Brooklyn, 7.
New York, 14; Portsmouth, 0.
Staten Island, 7; Providence, 7.

The Washington Post's Chart of Comparative Football Scores

ALABAMA		
42	Howard	6
55	Mississippi	6
53	Miss. Aggies	0
0	Tennessee	25
33	Sewanee	0
9	Kentucky	7
192		44

ALABAMA POLY		
24	Birm. South	6
7	Wisconsin	7
13	Georgia Tech.	0
12	Florida	13
27	Spring Hill	7
83		33

AMERICAN U.		
0	Lynchburg	12
0	Ham.-Sidney	49
6	High Point	12
6	Shenandoah	29
6	Shepherd	13
18		115

ARMY		
60	Ohio North	0
67	Knox	6
20	Mich. State	7
13	Harvard	14
6	Yale	6
27	Colo. College	0
193		33

BALTIMORE		
0	Lafayette	51
7	Long Island U.	9
0	Manhattan	87
6	Villanova	61
0	Upsala	6
13		214

BOSTON COLLEGE		
26	Catholic U.	7
13	Dayton	0
0	Fordham	20
6	Villanova	12
0	Marquette	7
20	Georgetown	2
65		48

BOSTON U.		
0	Williams	13
0	N. Hampshire	6
0	Geo. Wash.	14
0	Geneva	7
9	Depauw	14
25	Rhode Island	7
34		61

BROWN		
22	Colby	0
18	R. I. State	0
19	Princeton	7
38	Tufts	12
33	Lehigh	0
0	Holy Cross	33
130		52

BUCKNELL		
34	St. Thomas	7
14	Geneva	14
23	Albright	7
0	Temple	0
46	Gettysburg	0
0	Villanova	0
117		28

CALIFORNIA		
6	Santa Clara	2
0	St. Mary's	14
6	Olympic Club	0
13	Wash. State	7
0	So. California	6
25	Nevada	6
50		35

CARNEGIE TECH		
25	Buffalo	0
7	Wash.-Jeff	10
13	Georgia Tech.	0
6	Purdue	13
0	Notre Dame	19
51		42

CATHOLIC U.		
7	Boston Col.	26
53	C. C. N. Y.	18
91	Gallaudet	0
12	N. C. State	7
20	Duquesne	12
183		63

CHICAGO		
12	Cornell Col.	0
0	Hillsdale	7
7	Michigan	13
0	Yale	27
6	Indiana	32
6	Purdue	14
31		93

CLEMSON		
0	Presbyterian	0
0	Tennessee	44
6	N. C. State	0
0	The Citadel	6
0	So. Carolina	21
0	Oglethorpe	12
6		83

COLGATE		
40	Niagara	0
45	St. Lawrence	0
16	Lafayette	0
33	Manhattan	0
0	New York U.	13
27	Miss. College	0
161		13

COLUMBIA		
61	Middlebury	0
51	Union	0
37	Wesleyan	0
19	Dartmouth	6
19	Williams	0
0	Cornell	13
187		19

CORNELL		
68	Clarkson	0
37	Niagara	6
27	Richmond	0
33	Princeton	0
13	Columbia	0
178		6

DARTMOUTH		
58	Norwich	6
61	Buffalo	0
14	Holy Cross	7
6	Columbia	19
20	Lebanon Val.	6
33	Yale	33
190		71

DAVIDSON		
13	Elon	0
7	N. C. State	18
7	W. and L.	0
6	V. P. I.	18
0	Duke	0
0	Erskine	0
7	V. M. I.	0
40		36

DAVIS-ELKINS		
14	St. Vincent's	0
32	Concord	0
81	S. D. Wesleyan	0
66	Lincoln M.	0
59	St. John's (N.Y.)	0
21	St. Francis	0
33	Ga. State	0
285		0

DETROIT		
0	De Paul	12
20	W. St. (Mich.)	0
20	Iowa State	0
7	Marquette	0
9	W. Virginia	7
21	Loyola, La.	0
77		19

DUKE		
0	S. Carolina	7
13	V. M. I.	0
18	Villanova	0
0	Davidson	0
28	Wake Forest	0
2	Tennessee	25
61		32

DUQUESNE		
13	Geneva	7
6	West Virginia	14
6	Oglethorpe	0
0	W. Va. Wes.	12
0	Georgetown	0
0	W. Maryland	0
12	Catholic	20
37		53

FLORIDA		
34	N. C. State	0
0	N. Carolina	0
12	Syracuse	33
13	Auburn	12
6	Georgia	33
65		78

FORDHAM		
28	Thiel	0
20	West Va.	7
20	Boston College	0
6	Holy Cross	0
46	Drake	0
33	W. Liberty	6
153		13

GALLAUDET		
0	Loyola	72
0	Catholic	91
0	Langley F.	18
0	Penn Military	20
0		201

GEORGETOWN		
25	Lebanon Val.	0
25	Western Md.	7
0	N. Y. U.	34
0	Duquesne	0
0	Mich. State	6
2	Boston Col.	20
52		67

GEORGE WASH.		
53	Shenandoah	0
43	Elon	0
14	Boston U.	0
7	Tulsa	24
0	Iowa	7
117		31

GEORGIA		
40	V. P. I.	0
26	Yale	7
32	N. Carolina	7
9	Vanderbilt	0
33	Florida	6
140		20

GEORGIA TECH		
25	S. Carolina	13
0	Carn. Tech	13
0	Ala. Poly	13
0	Tulane	33
7	Vanderbilt	49
32		121

HAMPDEN-SIDNEY		
0	V. M. I.	6
0	W. and L.	32
67	Bridgewater	0
49	American	0
0	Ran. Macon	7
0	Roanoke	6
7	St. John's	21
123		72

HARVARD		
28	Bates	0
39	New Hamp.	0
14	Army	13
35	Texas	7
19	Virginia	0
135		20

HOLY CROSS		
32	St. Bonaventure	0
26	Providence	6
7	Dartmouth	14
6	Fordham	6
27	Rutgers	0
33	Brown	0
131		26

ILLINOIS		
20	St. Louis	6
0	Purdue	7
20	Bradley	0
0	Michigan	35
6	Northwestern	32
46		80

INDIANA		
7	Ohio U.	6
0	Notre Dame	25
0	Iowa	0
32	Chicago	6
6	Ohio State	13
45		50

IOWA		
0	Pittsburgh	20
0	Tex. Aggies	29
0	Indiana	0
0	Minnesota	34
7	G. Wash.	0
7		83

JOHNS HOPKINS		
6	Wash. College	0
20	Lehigh	12
24	Swarthmore	7
20	St. John's	13
19	Haverford	0
89		32

KANSAS		
27	Colo. Aggies	6
0	Haskell	6
30	Jas. Milliken	0
0	Kansas Aggies	13
0	Nebraska	6
7	Okla. Aggies	13
63		44

KENTUCKY		
19	Maryville	0
45	Wash.-Lee	0
6	Maryland	6
20	V. P. I.	6
7	Alabama	9
97		21

LAFAYETTE		
51	Baltimore	0
26	Muhlenberg	0
0	Colgate	16
22	St. John's	0
21	Wash.-Jeff.	0
0	Pennsylvania	3
120		19

LEHIGH		
7	Ursinus	12
13	Penn Military	0
12	Johns Hopkins	20
0	Pennsylvania	32
0	Brown	33
33	Muhlenberg	0
65		97

LOYOLA (Balt.)		
0	Villanova	32
72	Gallaudet	0
13	Mt. St. Mary's	2
26	St. Johns' (N.Y.)	6
7	W. Maryland	7
118		47

LYNCHBURG		
7	High Point	6
12	American	0
15	Emory-Henry	12
0	Elon	26
13	Rand.-Macon	14
13	Guilford	25
60		83

MANHATTAN		
87	Baltimore	0
13	Oglethorpe	0
0	Colgate	33
100		33

MARYLAND		
13	Wash. College	0
7	Virginia	6
6	Navy	0
6	Kentucky	6
41	V. M. I.	20
20	V. P. I.	0
93		32

MICHIGAN		
34	State Normal	0
27	Central State	0
13	Chicago	7
7	Ohio State	20
35	Illinois	0
21	Princeton	0
137		27

MICHIGAN STATE		
74	Alma	0
47	Cornell College	0
7	Army	20
34	Ill. Wesleyan	6
6	Georgetown	0
10	Syracuse	15
178		41

MINNESOTA		
13	N. Dak. State	7
30	Ripon	0
20	Okla. Aggies	0
0	Stanford	13
34	Iowa	0
14	Wisconsin	0
111		20

MISSOURI		
0	Texas	31
7	Kansas State	20
7	Colorado	9
0	Iowa State	20
7	Nebraska	10
21		90

MT. ST. MARY'S		
0	Temple	33
15	St. Vincent's	7
3	Gettysburg	6
2	Loyola	13
7	Wash. College	0
6	Lebanon Val.	7
33		61

NAVY		
13	William-Mary	6
0	Maryland	6
12	Delaware	7
15	Princeton	0
0	W. Va. Wes.	0
40		19

NEBRASKA		
44	South Dakota	6
7	Northwestern	19
13	Oklahoma	0
6	Kansas	0
10	Missouri	7
80		32

NEW YORK U.		
65	Hobart	0
54	W.Va.Wesleyan	0
34	Georgetown	0
27	Rutgers	7
13	Colgate	0
6	Oregon	14
199		21

NORTH CAROLINA		
37	Wake Forest	0
0	Vanderbilt	13
0	Florida	0
7	Georgia	32
0	Tennessee	7
18	N. C. State	15
62		67

N. C. STATE		
18	Davidson	7
0	Florida	34
0	Clemson	6
0	Wake Forest	6
7	Catholic	12
15	N. Carolina	18
40		83

NORTH DAKOTA		
47	Gus. Adolphus	0
22	St. Olaf	0
41	De Paul	7
52	So. Dakota	6
34	S. Dak. State	6
0	Oregon	0
20	N. Dak. St.	12
216		31

NORTHWESTERN		
19	Nebraska	7
0	Notre Dame	0
19	Calif. (L.A.)	0
10	Ohio State	0
32	Illinois	6
80		13

NOTRE DAME		
25	Indiana	0
0	Northwestern	0
63	Drake	0
25	Pittsburgh	12
19	Carnegie T.	0
132		12

OHIO STATE		
67	Cincinnati	6
21	Vanderbilt	26
20	Michigan	7
0	Northwestern	10
13	Indiana	6
121		56

OKLAHOMA		
19	Rice	6
0	Nebraska	13
0	Texas	3
0	Kans. State	14
12	Iowa State	13
31		49

OKLAHOMA AGGIES		
25	N. E. Teachers	9
34	Bethany	0
0	Minnesota	20
31	Arizona	0
42	Haskell	0
0	Okla. City	13
13	Kansas	7
145		49

PENNSYLVANIA		
32	Swarthmore	7
14	Frank.-Mar.	0
32	Lehigh	0
27	Wisconsin	13
3	Lafayette	0
108		20

PENN STATE		
0	Waynesburg	7
19	Lebanon Val.	6
0	Temple	12
6	Dickinson	10
0	Syracuse	7
6	Pittsburgh	41
31		83

PITTSBURGH		
61	Miami	0
20	Iowa	0
34	W. Virginia	0
32	W. Reserve	0
12	Notre Dame	25
41	Penn State	6
200		31

PRINCETON		
27	Amherst	0
7	Brown	19
0	Cornell	33
0	Navy	15
0	Michigan	21
34		88

PURDUE		
19	Coe	0
28	Western Res.	0
7	Illinois	0
14	Wisconsin	21
13	Carnegie Tech.	6
14	Chicago	6
95		33

RAND.-MACON		
7	Virginia	7
7	Guilford	0
2	Wm.-Mary	9
7	Hamp.-Sid.	0
14	Lynchburg	13
33	Bridgewater	2
70		31

RICHMOND		
7	V. M. I.	0
7	Emory-Henry	13
0	Cornell	27
6	Furman	34
0	Delaware	7
7	Roanoke	2
27		83

ROANOKE		
0	Virginia	18
27	Elon	9
33	Transylvania	19
6	Guilford	0
6	Hamp.-Sidney	0
2	Richmond	7
74		53

RUTGERS		
19	Providence	0
27	Drexel	6
26	Springfield	0
7	New York U.	27
0	Holy Cross	27
6	Delaware	6
85		66

ST. JOHN'S		
13	La Salle	6
0	W. Maryland	59
0	Lafayette	22
13	Johns Hopkins	20
21	Hamp.-Syd.	7
47		114

ST. MARY'S		
13	South. Calif.	7
14	California	0
21	W. Coast A.	7
14	San Francisco	6
13	Gonzaga	7
21	Santa Clara	14
96		41

SOUTH CAROLINA		
7	Duke	0
13	Georgia Tech.	25
12	La. State	19
21	Clemson	0
26	Citadel	7
79		51

SOU. CALIFORNIA		
7	St. Mary's	13
30	Oregon State	0
38	Wash. State	6
53	Oregon	0
6	California	0
134		19

SOU. METHODIST		
13	North Texas	0
27	Simmons	10
42	Arkansas	6
21	Rice	12
19	Centenary	0
9	Texas U.	7
131		35

STANFORD		
46	West C. Army	0
0	Olympic Club	0
6	Santa Clara	0
13	Minnesota	0
25	Oregon State	7
0	Washington	0
12	Calif., L. A.	6
102		13

SYRACUSE		
46	St. Lawrence	6
49	Hobart	0
48	Ohio Wes.	7
33	Florida	12
7	Penn State	0
15	Mich. State	10
198		35

TEMPLE		
33	Mt. St. Mary's	0
19	Albright	7
12	Penn State	0
0	Bucknell	0
6	Haskell	0
6	Wash.-Jeff	3
76		10

TENNESSEE		
33	Maryville	0
44	Clemson	0
38	Mississippi	0
25	Alabama	0
7	N. Carolina U.	0
25	Duke	2
172		2

TEXAS.		
33	Simmons	0
31	Missouri	0
0	Rice	7
3	Oklahoma	0
7	Harvard	35
7	So. Meth.	9
84		51

TEXAS AGGIES		
33	Southwestern	0
0	Tulane	7
29	Iowa	0
0	Texas Ch.	6
33	Baylor	7
7	Centenary	0
102		20

TEXAS CHRISTIAN		
33	Denton Tech.	6
3	La. State	0
0	Tulsa	13
38	Austin	0
6	Texas Aggies	0
6	Simmons	0
7	Arkansas	0
93		19

TULANE		
31	Mississippi	0
7	Texas Aggies	0
40	Spring Hill	0
19	Vanderbilt	0
33	Georgia Tech.	0
59	Miss. Aggies	7
189		7

TULSA		
26	Hendrix	0
13	Tex. Christian	0
25	Okla. Baptist	0
24	Geo. Wash.	7
28	Creighton	0
31	Phillips	7
137		14

VANDERBILT		
52	W. Ky. Normal	6
13	North Carolina	0
26	Ohio State	21
0	Tulane	19
0	Georgia	9
49	Ga. Tech	7
140		62

VILLANOVA		
32	Loyola	0
13	Gettysburg	6
0	Duke	18
12	Boston Col.	6
61	Baltimore	6
0	Bucknell	0
118		36

VIRGINIA		
18	Roanoke	0
7	Rand.-Macon	7
6	Maryland	7
0	Sewanee	3
3	V. M. I.	16
0	Wash'ton-Lee	18
0	Harvard	19
34		72

V. M. I.		
6	Hampden-Sid.	0
0	Richmond	7
0	Duke	13
13	The Citadel	13
18	Virginia	3
20	Maryland	41
0	Davidson	7
57		84

V. P. I.		
33	King	0
0	Georgia	40
18	Davidson	6
6	William-Mary	6
6	Kentucky	20
0	Maryland	20
63		92

WASHINGTON		
7	Utah	6
25	Montana	0
0	Oregon	13
38	Idaho	7
0	Stanford	0
77	Whitman	0
147		26

WASH. AND JEFF.		
14	W. Va. Wesley.	0
10	Carnegie Tech.	7
19	Marshall	0
13	W. Maryland	12
0	Lafayette	21
3	Temple	6
59		46

WASHINGTON-LEE		
32	Hampden-Sid.	0
0	Davidson	7
0	Kentucky	45
0	W. Virginia	19
18	Virginia	0
0	Wm.-Mary	0
50		71

WASH. STATE		
41	Idaho College	0
13	Calif. (L. A.)	0
6	So. California	38
7	California	13
13	Montana	0
7	Oregon State	6
87		57

W. MARYLAND.		
7	Georgetown	25
59	St. John's	0
12	Wash.-Jeff.	13
0	Duquesne	0
7	Loyola	7
85		45

W. VIRGINIA.		
14	Duquesne	6
7	Fordham	20
0	Pittsburgh	34
19	Wash.-Lee	0
7	Detroit	9
0	Kans. Aggies	19
47		88

WILLIAM-MARY		
6	Langley Field	6
32	Guilford	0
6	Navy	13
9	Rand.-Macon	2
6	V. P. I.	6
95	Bridgewater	0
0	Wash.-Lee	0
154		27

WISCONSIN		
33	Bradley	6
12	N. Dak. State	7
7	Auburn	7
21	Purdue	14
13	Pennsylvania	27
0	Minnesota	14
86		75

YALE		
19	Maine	0
7	Georgia	26
27	Chicago	0
6	Army	6
33	Dartmouth	33
92		65

BEST HORSES IN TRAINING AT PIMLICO AS MEET OPENS TODAY

ManleyChase Feature of Program

Green Cheese Picked to Win Today's $10,000 Race.

Mr. Sponge, Balko, Con Amore in Feature on Flat.

By J. B. SNODGRASS.

PIMLICO, Md., Nov. 1.—Pimlico's autumn meeting opens tomorrow and embraces twelve days. There are rich stakes crowding upon one another, including the Pimlico Futurity as the crowning classic of the fortnight in which the historic track will become the top flight racing ground of the world, not in the amount of money distributed, but in the class of the horses participating.

The racing begins daily at 1:15, advancing a half hour on the early opening time at Laurel. The Futurity, $40,000 added, will be run on Saturday, November 7. It is now highly probable that C. V. Whitney's Top Flight, the champion 2-year-old of the year, will start in it. She has never been beaten, and it is improbable that she will be this year.

Major stakes of the meeting and the order of their renewal are:

Manly Memorial Steeplechase, $10,000 added, November 2.

Helpful, $2,500 added, November 3.

Bowie, $10,000 added, November 4.

Futurity, $40,000 added, November 7.

Baltimore Handicap, all-aged, $5,000, November 9.

Pimlico Homebred, $2,500 added, November 10.

Masters of Foxhounds Steeplechase, amateur riders and graded handicaps, November 12.

The Walden, $10,000 added, November 13.

The Riggs, $25,000 added, November 14.

The trainer of the winner of every race will be presented $50.

Green Cheese Choice in Manly Chase.

The steeplechase course has been remodeled. One improvement is the laying of bundles of brush on the take-off at the fences, tightly bound, to prevent the horses from getting too close to the hedges before jumping, and the fences have been raised to a uniform height of 5 feet. The brush slopes upward toward the fence on an easy incline.

The famous Manly Memorial, which features the opening day program, is at 2½ miles. Joseph E. Widener horses have starred in this steeplechase in seven renewals, and the Philadelphian is attempting again to capture the stake with **INDIGO** and **PROWLER**. But another Philadelphia stable, that of Mrs. John Hay Whitney, is presenting a candidate in **GREEN CHEESE**, which seems to have the call on the field of twelve horses. **GREEN CHEESE** was defeated in the Governor Ogle at Laurel by Thomas Hitchcock's Chenango, but this was the only time Mrs. Whitney's horse was ever beaten except his first start, when Ball fell off of him. **INDIGO**, better of the Widener pair, probably will be the contender. **MADIOLA**, which ran in best form in Canada, or **ROYAL FALCON**, third to Chenango last week should get in the money.

FIRST RACE—JUSTA PEAK closed so fast in his last Laurel race to be second to Dustemoff, after interference, that he is selected to win the first race for 2-year-olds, which has a capacity field. **HAPPY WARRIOR**, Glen Riddle colt by Man o' War, should be the contender. He ran second to Stuart last out, but was leading to the stretch, and the race of **JUSTA PEAK** was the reverse, strongest at the finish. **FLAG TRICK** has started three times, all good races, and has a chance.

THIRD RACE—With **SHIVA** so far down on the eligible list that he will have little chance to get in, it is probably that **GENERAL LEJEUNE** will have no formidable opposition in the Druid Hill Purse for 2-year-olds. He is better than he was at Saratoga and has not started since. **BUSTED** should get the place and was beaten only a nose last out by High Point. **BLUE DAMSEL** has the others safe. The race is a mile and 70 yards.

FOURTH RACE—FLAGSTONE, winner of the Laurel Stakes at 46 to 1, will be favorite in the fourth, but he takes up weight and is to go a longer route. It seems **MORSEL** is the logical winner on his race against Curate, in which he was beaten only by a nose by the Widener horse. **HALCYON** may get the purse. He will be a close contender.

FIFTH RACE—Outstanding among the races on the flat is the Calvert, in which **MR. SPONGE, BALKO** and **CON AMORE** are to meet, and they may finish in the order named. **MR. SPONGE** set a track record at Laurel and **BALKO** came along and equalled it the nxet time out. These two are difficult to separate. **CON AMORE** is next best of the field of eleven.

SIXTH RACE—POLYDORUS is selected to defeat **THE HEATHEN** in the sixth race, but it may be close. **THE HEATHEN** has shown great improvement during the last month. **POLYDORUS** has been racing well in New York. **ARRAS**, a Laurel winner, should be in the money.

SEVENTH RACE—CHATTY is selected to defeat the fast **BUBOLA**, winner of four races in a row at Laurel. **CHATTY'S** race behind Mine Sweeper suggests he will go a longer route. **BUBOLA** should hold the others safe. **CHICSU** should get the show money on his winning effort Saturday.

PIMLICO RACES

DIRECT TO TRACK, NO CHANGING.

Ride Where You Can Get Your Money Back

We give you 2 horses each day. Cashed in on 51 out of 70. De Luxe Coaches and private cars leaving daily 11 a. m. from our Bus Depot.

$1.75 ROUND TRIP

1419 North Capitol St. bet. O and P Sts. N.W. We pick up at the Harrington Hotel. James is still on the job. Franc Pat. 4511.

STRANGE AS IT SEEMS —By John Hix

IN his vast collection of literature pertaining to tobacco, George Arents, jr., of New York, has documents relating to Mynheer Van Klaes, the champion of all smokers. He died in 1871 at the age of 98, having smoked no less than 8,000 pounds of tobacco. In his will the old man provided ten pounds of tobacco and two pipes for all smokers who would attend his funeral, the only condition being that every one should smoke throughout the ceremony. Hundreds took advantage of the offer and, from all reports, the funeral was a big success. When the mourners really got down to business the smoke became so dense they could not see each other.

* * * *

Spinach is used in the manufacture of green candy, the green color being produced by mixing the candy with juice of the plant.

* * * *

Joe Miller's Joke Book is the most famous book of its kind ever written, and Joe Miller has the reputation of having been a celebrated jokester. Born in 1692, Miller was an English actor, and it is said that among numerous coffee houses which he frequented he was known for his wit and humor. However, it is a known fact that Miller never wrote a single joke and that the book he is supposed to have compiled was actually written by an actor named John Mottley after Miller's death, in 1739.

* * * *

Any reader wanting further proof of anything depicted here should address the author, care of The Washington Post, and inclose a stamped and self-addressed envelope for reply.

JOHN HIX.

Tomorrow—The Statue That Spoke.

Colors give added realism to strange things and happenings illustrated by John Hix on a full page in The Sunday Post.

PIMLICO ENTRIES.

(Associated Press.)

FIRST RACE—Six furlongs; purse, $1,300; the Questionnaire; for 2-year-old maidens.

1	Heroville	117	10 Blue Nile 117
2	Hyklas	117	11 Glenburnie 114
3	Justa Peak	117	12 Open Hearth 117
4	Catalan's Idol	114	13 Chatmoss 117
5	L. Tournament	117	14 Medicine Bow 117
6	Happy Warrior	117	15 Move Along 114
7	Celsus	117	16 Donnella 114
8	†White Collar	117	17 †Mai Dee 114
9	†Flag Trick	114	18 Black Stripe 117

†Hirsch and Schwartz and Byer entry.

SECOND RACE—Two and one-half miles; purse, $10,000; the Manly Memorial Steeplechase Handicap; for 4-year-olds and upward.

1	†Dark Magne	138	7 †Prowler 145
2	Beelzebub	151	8 Huffy 150
3	†Argonaut	136	9 Retaliate 140
4	Madiola	141	10 †Outlaw 139
5	†Royal Falcon	146	11 Pokey Joe 139
6	Green Cheese	148	12 †Indigo 156

†Widener entry.

‡Stephen Sanford entry.

‖Rolling Plains Stable entry.

THIRD RACE—One mile and 70 yards; purse, $1,300; claiming; the Druid Hills; for 2-year-olds.

1	Justa Damsel	110	10 Highest Point 113
2	†Brand. Prince	113	11 Gay Spirit 108
3	Fair Boy	108	12 ‖Donna Dear 105
4	Slambang	118	13 ‖Playing 106
5	Busted	115	14 ‖Gen. Lejeune 113
6	‖Justa Memory	106	15 ‖Sand Wrack 113
7	Triple Threat	113	16 Shiva 115
8	Fife	115	17 L. Merryman 110
9	‖Night Vintage	108	18 ‖Brandon Rose 115

†Bieberdon Stable entry.

FOURTH RACE—One mile and 70 yards; purse, $1,500; handicap; for 3-year-olds and upward.

1	Flagstone	115	4 Morsel 116
2	Glastonbury	115	5 Halcyon 110
3	Inception	112	

FIFTH RACE—Six furlongs; purse, $1,300; the Calvert; for 3-year-olds and upward.

1	Senneli	120	7 Con 'Amore 121
2	Repentance	112	8 Black Majesty 113
3	Harlem	107	9 †Pennate 110
4	Mr. Sponge	124	10 Helianthus 110
5	‖Magnifico	115	11 Avalon 110
6	Balko	126	

*C. V. Whitney entry.

SIXTH RACE—One and one-sixteenth miles; purse, $1,300; claiming; for 3-year-olds and upward.

1	Fetish	115	6 Ancoda 110
2	Tote	119	7 Polydorus 117
3	Bright Day	107	8 Fervid 109
4	The Heathen	113	9 Arras 113
5	‖Trice	115	10 Syriac 115

SEVENTH RACE—One and one-sixteenth miles; purse, $1,300; claiming; for 3-year-olds and upward.

1	‖Bubola	107	6 ‖Chatty 110
2	Big Daddy	115	7 ‖Muskoday 105
3	Chicsu	107	8 ‖Punishment 113
4	Merry Mack	115	9 Boris 118
5	‖Star Crest	110	10 Sapphire Sky 107

*Apprentice allowance claimed.

CHARLES TOWN VICTOR.

Charles Town, W. Va., Nov. 1.—Charles Town High defeated Lincoln (Va.) High in football here Friday, 34-6, by a varied attack that found itself most productive in open attack. Coach Reiter rushed in the second team in the second quarter when the locals' advantage seemed sure, but Lincoln answered quickly with its only score. Phillips, Trussell and Rissler starred for the locals.

RACING SELECTIONS

LATONIA.
(For good track.)

1—Annie Ree, Perkins, Justina.
2—Hisher, Carideo, Memorandum.
3—Sam Pass, Elysium, Booster Twist.
4—Ruffian, Dad Meiners, Elkhart.
5—Jimmy Moran, Ridgeview, Canfi.
6—Bill Looney, Black Cloud, Princess Peggy.
7—The Southerner, Keneshaw, Jeff O'Neil.

Best bet—Higher.

—Louisville Times (A.P.).

BOWIE BOOK IS WELL FILLED

Impending Race Meet Promises to Be Best in History.

WITH racing seasons ending in New York and at other points, only Pimlico and Latonia are now in action. The Bowie meeting follows Pimlico, while winter racing begins on Thanksgiving Day at Jefferson Park, New Orleans.

The book of the meeting for Bowie was out last week. Joseph McLennan said the stakes had filled surprisingly well; in fact, better than at any previous meeting. The appearance of the racing books of both Bowie and Jefferson Park serves as another reminder of James F. O'Hara, who died Friday at his Baltimore home. O'Hara founded both Jefferson Park and Bowie, and was general manager of Bowie up to the time his illness compelled his retirement.

Racing officials have been unable to find out the identity of the horse which impersonated the 2-year-old Shem at Havre de Grace, but have been convinced he was a "ringer," and awarded the purse to the second horse, Ladfield, owned by Mrs. C. Crane. Second money goes to Mrs. Payne Whitney's Byzantine, and third to Paramour, by an order issued setting forth the findings. This ruling does not affect the betting on the race, run in September. The owner of Shem was ruled suspended some time ago. The mystery of the fake Shem which won the race, backed from 30 to 1 to 5 to 1, probably never will be known.

NORTHERNS AHEAD.

The Northern Juniors experienced little difficulty in downing the Maryland Park Juniors yesterday, winning by a score of 28-0. Gass starred for the winners.

Northern Jrs.	Position.	Md. Park.
Hancock	L.E.	S.Burkhead
Bovello	L.T.	McKimmie
Manchester	L.G.	Roberts
Beall	Center	Pohl
Grosskurth	R.G.	Rudasill
Pulliam	R.T.	Arneson
Beck	R.E.	Brashers
Leverton	Q.B.	Howe
Hunter	L.H.	Keister
Fine	R.H.	Stein
Gass	F.B.	T.Burkhead

Northerns	7	0	14	7	—28
Maryland Park A. C.	0	0	0	0	—0

Touchdowns—Gass (2), Groves, Hunter. Points after touchdowns—Leverton (2), Fine. 2 (placement). Substitutions—Groves for Fine, Evans for Beall, Robey for Pulliam. Referee—Bortnick. Umpire—Evans. Head linesman—Bovello.

LATONIA ENTRIES.

(Associated Press.)

FIRST RACE—Six furlongs; purse, $600; claiming; the Associated Charities; for 3-year-olds and upward.

1	*Sis Agnes	104	11 Perkins 115
2	*Trotwood	103	12 Ojibway 109
3	*Bill Morris	103	13 Porternesia 108
4	N. the Nymph	109	14 *Bound'g Rock 104
5	Annie Ree	113	15 Kerry Green 111
6	Prin. Mexican	112	16 *Lady Menifee 100
7	*Justina	107	17 Monkeyshine 108
8	Battleweep	108	18 *Uncle Matt 110
9	Hippiax	108	19 *Gunfire 103
10	Kentucky Ace	110	20 *Runn'g Water 103

SECOND RACE—Six furlongs; purse, $700; allowances; the Catholic Charities; for 2-year-olds.

1	†Fair Lee	105	7 Slash 108
2	My Prince	108	8 Thistle Ace 108
3	Manassas	105	9 †Higher 116
4	Diana Mede	107	10 Carideo 108
5	Memorandum	105	11 Thunderlone 113
6	Pat C.	108	12 Spotless Time 105

†Audley Farm entry.

THIRD RACE—One and one-eighth miles; purse, $600; claiming; the Jewish Charities; for 3-year-olds and upward.

1	Booster Twist	110	11 Clayton 108
2	*Twill	103	12 Brass Monkey 103
3	Outburst	107	13 Golden Bu 109
4	†Rivulet	103	14 *Little Chip 107
5	Helen Dean	109	15 *Miss Caroline 100
6	*Majel	104	16 Sam Pass 114
7	*Tommy	107	17 Marsala 105
8	Dusky Maiden	104	18 *Hornaby 107
9	Martha Long	105	19 *Chum 109
10	*Whisk Arrow	104	20 *Busy Bell 100

FOURTH RACE—One mile and 70 yards; purse, $600; claiming; the Helping Hand; for 3-year-olds.

1	Prin. Herbert	103	11 *Mild. Watkins 100
2	Olamay	105	12 *Deldixi 103
3	Trim	108	13 Makanda 108
4	Elkhart	112	14 Boston Hill 112
5	Discobolus	108	15 Dazetta 108
6	G.-Time Boy	108	16 *Lohi 104
7	Just Ormont	108	17 *Joretta 100
8	*Dom. Star	104	18 Thistle Telee 109
9	Ruffian	112	19 Dad Meiners 107
10	*Tight Rope	104	20 Zode 108

FIFTH RACE—One mile and 70 yards; purse, $1,200; the Charity Day Handicap; for all ages.

1	Ridgeview	104	7 Culloden 107
2	P. and Poetry	104	8 †Pat. Marian 102
3	Royal Julian	103	9 Big Business 101
4	‡Canfil	105	10 ‡Pansy Walker 113
5	Don Leon	105	11 †Thistle Fyrn 100
6	Jimmy Moran	113	

‡G. Collins entry.

†Three D's Stock Farm entry.

SIXTH RACE—One and one-sixteenth miles; purse, $700; claiming; the Brotherly Love; for 3-year-olds and upward.

1	Deemster	108	5 Bill Looney 116
2	Princess Peggy	108	6 Plumage 106
3	*Black Cloud	110	7 *Chene 103
4	*Crossed Wires	109	

SEVENTH RACE—One and one-eighth miles; purse, $600; claiming; the Friend in Need; for 3-year-olds and upward.

1	*Woodlot	109	11 *Thistle Dee 103
2	*Light Air	104	12 Clownish 107
3	*Kenashaw	107	13 *Ben Blair 105
4	Oregon Citizen	112	14 *Arrowlike 101
5	The Stherner	114	15 *Helen Bond 106
6	*Sis Esther	100	16 *As Fair 114
7	*Jeff O'Neil	109	17 Luxury 109
8	George Webre	109	18 Sun Mask 110
9	*Master Ogden	105	19 *High Storm 109
10	*Dark Dawn	105	20 Broad A 105

*Apprentice allowance claimed.

Weather, cloudy; track, good.

Staten Island Pros Tie Providence, 7 to 7

Stapleton, N. Y., Nov. 1 (U.P.).—Two flashy runs, one of 50 yards from scrimmage by Ken Strong and the other a 60-yard dash after catching a punt caused a 7-7 tie between the Staten Island Staples and Providence Steam Rollers in a National Football League game here today.

Strong skirted right end in the first period and outfooted the Roller back field to the goal line. He kicked a placement for the extra point.

Curley Oden ran Strong's punt back 80 yards to open the final period. Oden place-kicked the extra point.

ALEXANDRIA PRELIMS LISTED

Eschinger on Fight Card for Monday Night Show.

WITH the arrangement of two four-round preliminary bouts, plans are progressing rapidly for the opening of the indoor boxing season at Alexandria next Monday night when Billy Schwartz, local light heavyweight, engages Sammy Weiss, veteran Philadelphia battler, in the main event of a show for the benefit of the Alexandria Day Nursery.

Willie Eschinger, popular local lightweight, has been signed to meet Soldier Shasburger, rugged Fort Washington representative, and Marino Marini, of Uniontown, Pa., has been engaged to fight Nevin Barber, former District amateur featherweight champion.

Efforts are being made to schedule Frank Vance, Georgetown lightheavy, with John Topolus, who claims the middleweight championship of Greece. Topolus is to fight tonight in Baltimore. The program will be rounded out with two other fourrounders. A semifinal of eight rounds will pit Sailor McKenna, of this city, against Bobby Burns, crack Baltimore lightweight.

Selection of the site for the bouts will be made today by a committee of Alexandria business men, who have formed an organization known as the Day Nursery Athletic Association, under whose auspices the bouts will be conducted. It is probable that the abandoned Portner brewery will be selected, this place being large enough to accommodate 4,000 persons.

Del Rays and Firemen In Scoreless Tie

Special to The Washington Post.

Alexandria, Va., Nov. 1.—The 150-pound city championship struggle between No. 5 Engine Company and the Del Ray A. C. ended in a scoreless tie here this afternoon, with neither club seriously threatening to score at any stage of the contest.

The Fire Fighters lost the services of their star tackle, J. W. Baber, in the second period, when he suffered a rib injury. Baber was taken to Alexandria General Hospital for treatment, and staff physicians said it probably would be several weeks before he could return to the line-up.

Managers of the two clubs are to meet later this week to set the date for a second battle for the title.

Engine Co. 5.	Position.	Del Ray.
Aylor	L.E.	McCullough
Seablom	L.T.	McClaren
H.Dyson	L.G.	Shaffer
Butler	Center	Coogan
Chesky	R.G.	Scott
Baber	R.T.	Parson
Henry	R.E.	Williams
Ross	Q.B.	Lunsford
Ginther	L.H.	Utterback
Proctor	R.H.	Watt
Foltz	F.B.	Gensmere

Engine Co. No. 5	0	0	0	0	—0
Del Ray A. C.	0	0	0	0	—0

Substitutions—(Engine Co. 5). Fields for Seablom. Owens for Chesky. Carter for Owens. Harrington for Baber. Beach for Carter. Entwisle for Foltz. H. Struder for Aylor. Merriman for Henry. McWhorter for Proctor; (Del Ray A. C.), Hammersley for Scott. Darmon for Schaffer. Utterbach for Hammersley. Referee—Entwisle (Yale). Umpire—Knight (Mich.). Head linesman—Kelly (Va.).

Stokes Robinson Ace As Pirates Bow, 7-9

Special to The Washington Post.

Alexandria, Va., Nov. 1.—Stokes, substitute half back, endeared himself to followers of the Robinson A. C., of Washington, when he grabbed a 30-yard pass from W. Jones in the final minute of the battle with the Pirate A. C. here today and scored the touchdown that defeated the locals, 7 to 0, at Eppa Hunton Field.

Jones added the extra point on a forward pass just as the final whistle brought the contest to a close.

Bill Hammond, manager of the Pirates, paraded three newcomers before the fans this afternoon in Kirchmeyer, full back; Burrows, quarter back, and Humphreys, half back, all of whom formerly played with the Chevy Chase A. C., of Washington.

Pirates.	Position.	Robinson.
Treger	L.E.	W.Foster
Fones	L.T.	Winters
Harrison	L.G.	F.Foster
Chilcotte	Center	L.Jones
Simms	R.G.	B.Jones
Wells	R.T.	Vogell
Burrell	R.E.	Hardy
Burrows	Q.B.	Coddington
Scott	L.H.	W.Jones
Clarke	R.H.	Chanley
Kirchmyer	F.B.	Stansbury

Pirates	0	0	0	0	—0
Robinson A. C.	0	0	0	7	—7

Touchdown—Stokes. Points after touchdown—W. Jones (pass). Substitutions—(Robinson), Stokes; (Pirates), Humphries. Referee—Robinson (Yale).

TEMPLE AND FEDERALS TIE

The Temple Baptists surprised by holding the powerful Federal 135-pound team to a scoreless tie on the Monument Grounds. It was a hard-fought game with the teams battling on a par basis. The Federals were without the services of their star quarter back, Ralph Meyers, who was forced to idle because of injuries.

Temple A. C.	Position.	Federal A. C.
Pooley	L.E.	Stewart
Foley	L.T.	Lawless
B.Glorius	L.G.	Dalton
Welsh	Center	Mahoney
Harmon	R.G.	Flynn
Harris	R.T.	Oehm
Swanson	R.E.	Day
King	Q.B.	Sullivan
Fillah	L.H.	Martin
Hunt	R.H.	Turner
Nau	F.B.	Klaben

Temple A. C.	0	0	0	0	—0
Federal A. C.	0	0	0	0	—0

Substitutions—(Temple A. C.), H. Glorius, R. Miller. Referee—Smith.

Morning Line

By BOB MASSEY.
PIMLICO.
(For fast track.)

FIRST RACE.

Heroville	30-1	Blue Nile	20-1
Hyklass	30-1	Glen Burnie	50-1
Justa Peak	4-1	Open Hearth	30-1
Catalan's Idol	20-1	Chatmoss	10-1
L. Tournament	30-1	Medicine Bow	20-1
Happy Warrior	3-1	Move Along	20-1
Celsus	50-1	Donnella	6-1
Hirsch entry	4-1	Black Stripe	50-1

SECOND RACE.

Hughes entry	4-1	Green Cheese	2-1
Beelzebub	6-1	Widener entry	10-1
R. F. entry	15-1	Huffy	4-1
Madiola	6-1	Retaliate	50-1
Hughes entry	4-1	Pokey Joe	20-1

THIRD RACE.

Blue Damsel	3-1	Highest Point	20-1
Bran. Prince	5-1	Gay Spirit	30-1
Fair Boy	50-1	Donna Dear	50-1
Slam Bang	8-1	Playing	20-1
Busted	15-1	Gen. Lejeune	20-1
Justa Memory	30-1	Sand Wrack	8-1
Fife	4-1	Shiva	6-1
Triple Threat	20-1	L. Merryman	30-1
Night Vintage	15-1	Brandon Rose	15-1

FOURTH RACE.

Flagstone	7-5	Morsel	5-2
Glastonbury	6-1	Halcyon	4-1
Inception	12-1		

FIFTH RACE.

Senneli	20-1	Balko	8-5
Repentence	15-1	Con Amore	2-1
Harmel	50-1	Black Majesty	6-1
Mr. Sponge	4-1	Helianthus	30-1
Whitney entry	12-1	Avalon	30-1

SIXTH RACE.

Fetish	50-1	Ancoda	30-1
Tote	8-1	Polydorus	4-1
Bright Day	20-1	Fervid	15-1
The Heathen	2-1	Arras	6-1
Trice	6-1	Syriac	20-1

SEVENTH RACE.

Bubola	4-1	Chatty	2-1
Big Daddy	50-1	Muskoday	30-1
Chicsu	8-1	Punishment	10-1
Merry Mack	15-1	Boris	2-1
Star Crest	6-1	Sapphire Sky	30-1

FRANK GATES

—just simply can't be stopped. Yesterday I missed putting over a win parlay by a nose. Charis show horse should have won.

SWEEP PIC	WON	$5.80
GALLANT SIR	2ND	$4.20
ROBINS EGG	WON	$20.40

Day before I slammed over a sleeper, gave ROBINS EGG at 20 to 1 and he won by a nose. In the last three weeks at Laurel, eighteen racing days, my wires won fifteen days and lost only three. How is that for real consistency? Today's opening day specials look like WINNERS. They will be good prices. A parlay will pay close to the LIMIT. Both wires sold again today for $3.00. If you want to cash a couple of nice bets then don't fail to get my information. For sale only at EDDIE'S, 1200 E St. N.W., or call MET. 8667 and EDDIE'S will gladly deliver.

Local College Teams Play 3 Games Here This Week

Georgetown Faces Bucknell; C. U. and G. W. Entertain Foes; Maryland Travels South for Vanderbilt Clash.

By JACK ESPEY.

THREE of the Capital's wandering football teams return to home precincts this week to play, thus ending a long intermission in first-class gridiron entertainment here.

Georgetown meets Bucknell on Saturday in Griffith Stadium, while Catholic engages Manhattan the same afternoon in Brookland Stadium, and George Washington clashes on Friday night with Salem College in Griffith Statium.

Maryland continues on the road, playing Vanderbilt at Nashville, Tenn., on Saturday. Gallaudet also plays away again, opposing the Marines at Quantico on Friday. American, which finished its home schedule last Saturday, journeys to Baltimore to tackle Johns Hopkins on Friday.

Fans who go to Griffith Stadium will see a badly battered Georgetown eleven. Since playing Western Maryland on October 3 the Hilltop has engaged in four hard battles on foreign grounds and has suffered the loss of half of its dependable backs through injuries. A tremendous task, therefore, faces Coach Tommy Mills, who seeks to whip the remnants of his club together to make a creditable showing against Bucknell, which boasts a strong team this year.

Catholic U. Loses Oliver.

Catholic University, too, has lost strength as a result of an injury suffered last Friday by Johnny Oliver, speedy half back, but the Cardinal eleven by comparison is far better situated as regards availability of its resources than Georgetown. The first local appearance of the Cardinals since they annihilated Gallaudet on October 9 should be the occasion for one of the largest turnouts at Brookland Stadium in several years.

Because they have bowled over North Carolina State and Duquesne in upsets the past two weeks, the Cardinals right now enjoy greater popularity with nonpartisan Washington fans than any Brookland eleven since the days of Foley, Harvey and DuFour.

Little is known here of Salem, but inasmuch as the feats of the West Virginians have not been broadcast very far, it is assumed they will prove no stumbling block for George Washington, which did well in holding Iowa University to a 7-0 score last week.

The famous Clark Hinkle, leading national scorer of 1929, comes here with Bucknell. Hinkle was mentioned for all-American honors year before last when he scored a total of 128 points, but since his position now is that of an interfering back, his work on offense this season is not producing so heavily in points.

G. U. and Bucknell In Eighth Clash.

The game Saturday will mark the eighth time Bucknell has met Georgetown on the gridiron. Of the seven games played to date, the Bisons have won four and the Hilltoppers three. Georgetown won in 1904 by 12-0; in 1916 by 78-0, and in 1922 by 19-7. Bucknell won in 1905, 18-0; in 1923, 14-7; in 1924, 14-6, and in 1925 by 3 to 2.

Catholic's foe, Manhattan, plays a game on Tuesday in New York, the opponent being City College of New York, a team that Catholic walloped early in the season by 53 to 18. It is not likely that the Jaspars will use their full strength against C. C. N. Y., inasmuch as the Cardinals figure to extend them thoroughly four days later.

Maryland's unbeaten team will be able to send its full strength against Vanderbilt in what looms as the hardest test for the Old Line to date. If Curley Byrd's team can hurdle the obstacle Vanderbilt is certain to present, then Maryland likely will finish its campaign unbeaten in the Southern Conference. Thus far Maryland has won three games and tied one in conference competition, having defeated Virginia, V. M. I. and V. P. I. and gained a 6-6 deadlock with Kentucky, one of the powers of Dixieland.

Al Woods, clever all-around back who has been out of action since the Kentucky game on October 18, will return to the Maryland line-up to give Byrd a full complement of regulars.

As has been the case in its last three games, Maryland will be handicapped in weight against Vanderbilt, the Commodores averaging between 10 and 15 pounds per man heavier.

Neither American nor Gallaudet has bright prospects for the week and will do well to hold the opposing team to a low score. Both the Marines and Johns Hopkins are enjoying successful seasons.

U. S. Ringmen Tie Finnish Amateurs

Helsingfors, Finland, Nov. 1 (A.P.).—The United States gained an even break with Finland in their two-day amateur boxing tournament completed tonight.

Today Steve Salek, Boston 135-pounder, defeated Vakeva and Harry Burns, Boston 112-pounder, outpointed Dickman. Voivunen, of Finland, however, stopped Joe Melham, Kansas City 175-pounder, in the first round.

Finland had taken a 3-2 lead yesterday, but the two American victories today made the final count four-all.

Horton Smith to Miss 1932 British Open

Springfield, Mo., Nov. 1 (A.P.).—For the first time since his rise to golfing fame in 1928, Horton Smith will miss the British open golf tournament in 1932, he announced at his home here today.

Smith said he will become identified with an Eastern country club as professional and his duties will not permit him to make the foreign invasion. He refused to announce his connections for the coming year, saying contracts had not been signed yet. Smith said he will compete in fourteen tournaments in the South and West during the year.

GEORGE VOIGT WINS EX-CADDY TOURNEY

Continued From Page 11.

the month of October at the Indian Spring Club, ended yesterday.

For the Caywood cup four rounds were played, medal score, with handicap allowance and the winner was H. H. Shinnick, the secretary of the club. His four rounds were 89—81—87—91, less 16 handicap for each round, making a net 284. The runner-up was James P. Schick, with 98—97—94—93, less a total handicap of 92, leaving a net 290.

The Wineman cup, thirty-six holes, medal play, with handicap allowance, was won by Mrs. J. F. Gross with a card of 93—97, less 34, net 156. The runner-up was Mrs. A. C. Heap with 99—99, less 38, net 160. Mrs. George Diffenbaugh finished third with a net 172.

The senior plate competition at the Indian Spring Club, for members 45 years of age and over, match play against par, was won by John P. Evans, with a handicap of 18, who was all even. Dr. C. S. Cole, handicap 15, and James P. Schick, handicap 23, tied for second place, each 6 down to par.

The "ringer" tournament, which also finished yesterday, was won by J. William Harvey, jr., who had a best-ball card of 25—27—52, as follows:

Out ..... 3 3 3 3 3 2 3 3 2—25
In ..... 3 3 3 3 2 4 4 2 3—27—52

The par of the course is 35—36—71 and Harvey's card shows seventeen pars and one eagle, the latter being a 3 on the par 5 seventh hole.

Mrs. J. F. Gross won the women's "ringer" tournament in class A with a best ball of 70. Mrs. J. William Harvey, jr., and Mrs. J. V. Brownell tied for second with 72. In class B Mrs. John Holland was the winner with 79 and in class C the score of Mrs. H. L. Lacey, 88, was the lowest.

CARNEGIE'S PLAN SEEN UNPOPULAR

Continued From Page 11.

tions would not be ashamed to boast in after years, "Yes, I was captain of the Harvard squat-tag team in 1955," or "Yes, the all-America Board of Face-Tag (copyright registered) chose me for the all-American Face Tag Team in 1947."

Football and the automobile have two things in common in that both seem indispensable in this country, and both take considerable toll of life and limb. The motor casualties no doubt would be much reduced if all persons were required to show some good practical reason and obtain a permit for each ride in a car, but the people regard the convenience and pleasure of motoring as being well worth the risks.

As to the manbuilding virtue of football, I have always been suspicious. Most of the players who make varsity teams come to the football coach ready built, and football confers no physical improvement which could not be achieved in other sports. And no other sport so tends to tear the boys apart.

But this is not intended as an indictment of the game. Football has been indicted by experts on many counts many times ere this, but the indictments have always been tossed out of court and the game goes on, noble, brutal, chivalrous, cruel and altogether gorgeous and daffy.

(Copyright, 1931.)

UNBEATEN ELEVENS IN ALL SECTIONS

Continued From Page 11.

Tech, 49 to 7; Alabama nosed out Kentucky, 9 to 7; Sewanee upset Louisiana State, 12 to 6; Maryland conquered Virginia Poly, 20 to 0, and North Carolina beat North Carolina State, 15 to 12, in other conference games.

Southern Methodist continued its climb to the Southwest Conference championship by nosing out Texas, 9 to 7, as the 1930 Champions suffered their second conference defeat and with it el

MERCURY DEFEATS DIXIE PIGS, 6-0, AND TIES FOR LEAD

Drive Brings S. W. Team Score

Self Dives Over for Touchdown in Third Period.

Kolley Intercepts to End Scoring Threat of Dixies.

THE champion Mercury eleven went into a tie for the leadership of the unlimited division of The Post's Capital City League with a well-earned 6-to-0 victory over a fighting Dixie Pig team on the Beat Pleasant Field yesterday. It was the winner's second consecutive win.

The Wingfeet outplayed their rivals throughout the major portion of the game, but not until the third quarter were they able to muster a scoring punch. In this period they took the opening kick-off and paraded up the field making five consecutive first downs before being halted. The Dixies failed to gain and the champs regained possession of the ball on the 25-yard line. Using straight football they advanced the pigskin to the 6-yard line, from which point Self took it over on a hard tackle smash.

Dixies Stage Rally.

The Dixies rallied in the final period and drove to the Mercury 7-yard line, where the latter held for downs. On no less than three occasions the invaders attempted to kick out of danger, but each attempt ended disastrously and each time the Dixies regained possession of the ball. Kolley finally led the team out of danger when he snatched a Dixie pass in midair and ran 65 yards before being downed.

Pat Deschard acquitted himself well for the Mercury, and was badly injured late in the fray. Jakie Lewis and Sesso also played well.

Mercury.	Position.	Dixie Pigs.
Lieurance	L.E.	C.Carrick
Handiboe	L.T.	R.Carrick
Tippett	L.G.	Hoar
C.Limerick	Center	Mahonee
Simpson	R.G.	King
Bertilino	R.T.	Craft
Sperdie	R.E.	Miles
Spaulding	Q.B.	Cannon
Kolley	L.H.	Woodward
Lewis	R.H.	Brown
Self	F.B.	Bell

Mercury ..... 0 0 0 6—6
Dixie Pigs ..... 0 0 0 0—0

Touchdown—Self. Substitutions—(Mercury) G. Limerick, Gorilla, Acquolina, O'Brien, P. Deschard, F. Deschard, Sesso; (Dixie Pigs) . Colliflower, Cady, Stahl, Radtke, Brown. Referee—Sweeny. Umpire—Mulhern. Head linesman—Clapper.

Wooster's Grid Coach Makes Rookies Winners

Wooster, Ohio, Nov. 1 (A.P.).—While other coaches may bemoan the fact that they have nothing but sophomores upon which to build a team, such difficulties seem trifling to Coach L. C. Boles of Wooster College.

Of the dozen and a half boys he calls his first stringers a third never so much as touched a football before they answered the call for practice at Wooster.

Yet Boles has turned out a pretty fair team. Wooster has won its first three games of a tough schedule, defeating Bluffton, Akron and Ashland.

Young 'Gator Half Back Develops Into Threat

Gainesville, Fla., Nov. 1 (A.P.).—Sam Davis, sophomore half back, is fast becoming one of the biggest offensive threats on the 'Gator squad this year.

It was the strong right arm of Davis which hurled two accurate passes in the final quarter of the Florida-Syracuse game, leading Florida to its second touchdown.

Davis has a fine football spirit, is an untiring worker and throws all of his 178 pounds into every play. Not only has his passing caught the fancy of Coach Charlie Bachman, but the mentor is also impressed with the Tampa boy's ability to carry the ball.

FOOTBALL STANDINGS IN ALL SECTIONS

EAST.

	W.	L.	Tied	Pts.	O.P.
Davis and Elkins	7	0	0	256	0
Syracuse	6	0	0	198	38
Massachusetts State	6	0	0	183	30
Cornell	5	0	0	178	6
Harvard	5	0	0	123	20
Pennsylvania	5	0	0	108	20
Johns Hopkins	5	0	0	99	32
Allegheny	5	0	1	184	21
Fordham	5	0	1	153	13
Temple	4	0	1	76	10
Ursinus	5	0	1	63	25
Waynesburg	3	0	2	45	12
Bucknell	3	1	0	117	22
Pittsburgh	3	1	0	200	31
N. Y. University	5	1	0	199	21
Columbia	5	1	0	187	19
Colgate	5	1	0	101	13
Brown	4	1	0	130	52
Army	4	1	0	193	33
Dartmouth	4	1	0	190	71
Holy Cross	4	1	0	131	26
Villanova	4	1	0	118	26
Williams	4	1	0	93	45
Navy	3	1	1	60	19
Yale	2	1	2	92	65
Lafayette	4	2	0	120	19
Wash. and Jeff.	4	2	0	99	48
Wesleyan	3	2	0	40	53
Rutgers	3	3	0	85	66
Boston College	3	3	0	65	48
Georgetown	2	3	1	52	67
Western Maryland	2	3	2	33	45
Carnegie Tech	2	4	0	51	62
Lehigh	2	4	0	65	97
West Virginia	2	4	0	47	88
Amherst	1	4	0	43	67
Princeton	1	5	0	74	88
Penn State	1	5	0	31	83
Catholic U.	4	1	0	163	63
Loyola (Md.)	3	1	1	118	47
George Washington	3	2	0	117	31
St. John's (Md.)	3	2	0	47	114
Mt. St. Mary	2	4	0	33	66
Gallaudet	0	4	0	0	201
American	0	5	0	18	115
Baltimore	0	5	0	13	214
Washington College	0	6	0	7	117

BIG SIX.

Teams.	W.	L.	Pts.	Op. Pts.	Pct.
Kansas State	3	0	47	7	1.000
Nebraska	3	0	20	7	1.000
Iowa State	2	0	33	12	1.000
Kansas	0	2	0	19	.000
Missouri	0	2	14	50	.000
Oklahoma	0	3	12	40	.000

PACIFIC COAST.

Teams.	W.	L.	Td.	Pts.	Op. Pts.
Southern California	4	0	0	127	6
Stanford	2	0	1	37	13
Washington	2	1	1	63	20
Oregon	2	1	0	22	53
Washington State	3	2	0	46	57
California	1	1	0	13	13
Idaho	1	2	0	28	56
U. C. L. A.	0	2	0	13	62
Montana	0	3	0	19	39

SOUTHERN.

Teams.	W.	L.	Td.	Pts.	Op. Pts.	Pct.
Tennessee	5	0	0	172	3	1.000
Georgia	4	0	0	140	20	1.000
Tulane	4	0	0	189	7	1.000
Maryland	3	0	1	92	32	1.000
Alabama	4	1	0	*192	44	.800
Florida	2	1	1	65	78	.667
Kentucky	2	1	1	97	21	.667
Louisiana State	2	1	0	104	33	.667
Sewanee	2	1	0	45	45	.667
South Carolina	2	2	0	79	81	.500
Vanderbilt	2	2	0	149	62	.500
Auburn	1	1	0	83	33	.500
Clemson	1	2	0	6	83	.333
V. M. I.	1	3	0	57	84	.333
North Carolina	1	3	1	62	97	.250
Georgia Tech	1	3	0	32	121	.250
N. C. State	3	3	0	99	84	.000
Mississippi A. & M.	0	3	0	19	156	.000
V. P. I.	0	3	0	63	92	.000
Mississippi	0	3	0	45	183	.000
Virginia	0	4	0	34	72	.000

SOUTHERN I. A. A.

	W.	L.	T'd	Pts.	OP.	Pct.
Chattanooga	5	0	0	109	20	1.000
Louisiana Tech	4	0	0	121	16	1.000
Centre	2	0	0	9	1	1.000
Centenary	2	0	0	120	21	1.000
Georgetown	2	0	0	108	77	1.000
Springhill	2	0	0	97	104	1.000
Southwestern	1	0	0	73	27	1.000
Miami	1	0	0	46	26	1.000
Mercer	5	1	0	120	30	.833
W. Kentucky	4	1	0	83	106	.800
Bir.-Southern	3	1	0	94	64	.750
Citadel	2	1	0	44	71	.667
Louisville	2	1	0	44	106	.667
Loyola	3	2	0	149	44	.637
Union	2	2	0	73	66	.500
Mississippi College	2	2	0	91	68	.500
Howard	1	1	1	170	69	.500
Erskine	1	2	0	30	59	.333
Murray	1	2	0	27	46	.333
W. Louisiana	1	2	0	13	100	.333
Wofford	1	2	0	39	66	.333
La. Normal	1	3	0	127	55	.250
Millsap	1	3	0	67	76	.250
Presbyterian	1	3	0	40	62	.250
La. College	1	4	0	70	132	.200
Rollins	1	4	0	13	24	.000
E. Kentucky	0	2	0	43	159	.000
Newberry	0	2	0	27	71	.000
Tenn. Teachers	0	3	0	38	51	.000
Transylvania	0	3	0	39	204	.000
Miss. Teachers	0	4	0	18	82	.000
Stetson	0	4	0	7	81	.000

SOUTHWESTERN.

Southern Methodist	3	0	0	72	25	1.000
Texas Christian	2	0	0	13	9	1.000
Texas A. and M.	1	1	0	33	13	.500
Rice	1	1	0	19	21	.500
Baylor	1	1	0	26	40	.500
Texas	0	2	0	7	16	.000
Arkansas	0	3	0	13	68	.000

HERR STARS; GUNNERS WIN, 13-6

Marions Defeated in Thriller; Passes Bring Scores.

A TWENTY-FIVE-YARD run to a touchdown by Halfback Herr, with but one minute of play remaining, gave the Seaman Gunners a 13-6 victory over the Marion A. C. in a thrilling, but bitterly contested game played at Silver Spring yesterday. The game was staged under the auspices of The Post's Capital City League.

Less than four minutes before Herr made his Frank Merriwell dash to the goal, both the Marions and the Gunners had scored the only touchdowns made in the fray. The scores followed three periods of hard play, with the teams battling on a par basis.

Marions Score On Pass.

The Marions scored what appeared to be the winning touchdown late in the final period on a pass, Hoff to Bridges, that netted a gain of 20 yards. A moment later Zinn, substitute half back of the Gobs, snared a pass from Pierce and ran 25 yards to score. Marsh rushed the ball over for the extra point.

With their opponents leading by a single point, the Marions filled the air with passes in a desperate attempt to put over a touchdown. It was one of these that Herr grabbed and converted into the final touchdown of the game.

Both teams played hard, clean football and one of the best games of the season resulted. It was a costly victory for the Marions as Southworth and Bridges emerged from the fray with twisted knee-caps, while Charley Hughes suffered a cracked rib.

Sea. Gunners.	Position.	Marions.
Naruaheff	L.E.	M.Howard
Nelson	L.T.	Harper
Pearson	L.G.	Parlon
Hebert	Center	Mutchler
Squires	R.G.	Boyden
Gregory	R.T.	Bridges
Johnson	R.E.	Grogan
Roberts	Q.B.	Hooff
Herr	L.H.	Southworth
Angel	R.H.	R.Hughes
Pierce	F.B.	Suit

Marions ..... 0 0 0 0 6—6
Seaman Gunners ..... 0 0 0 7 13—13

Touchdowns—Zinn, Herr. Bridges. Points after touchdowns—Marsh (rush). Substitutions—(Seaman Gunners). Marsh, Snyder, Burchett, Yutz, Branchen, Chisholm, Zinn, Beaver, Jodrey, Bennette. (Marions). Pumphrey, Clarke, Burton, Norris, Harper, Driscoll, Rogers, Campbell, Frick, Steele. Referee—McDonald.

Nevers Chicago Star As Dodgers Bow, 14-7

New York, Nov. 1 (A.P.).—The Chicago Cardinals whipped the Brooklyn Dodgers, 14 to 7, in a National League professional football game today. Ernie Nevers figured in the scoring of both Chicago touchdowns.

In the first period Nevers tossed a long pass to Kassell and the latter dashed 10 yards to score. Nevers ploce-kicked the extra point. Brooklyn tied the score in the second period, when Thomas scored on a 45-yard run after taking a pass from McBride. The latter kicked goal.

Carlisle Team Bows To Marines by 41-0

Carlisle, Pa., Nov. 1.—For their seventh victory of the season the Quantico Marines football machine ground out a 41 to 0 shutout over the Carlisle Army Medical School team here today before nearly 2,000 fans, who braved the biting rain.

The formidable Marines outclassed the Medical School from the start and pushed over the first marker in four minutes of play. With a whole second team in the field during the second period, two more markers were chalked up with Zeher and Bauer making nearly all the gains.

In spite of the opposition, the Medico's were able to register four first downs and threatened to score three times during the fray, and had reached the 6-yard stripe before being stopped in the second quarter. Roth, the star for the Medico's, took the sensation of the game on a 50-yard gain resulting from a pass from Hunt. Sloppy playing in the final period delayed the game with repeated penalties against the Marines.

Med. School.	Position.	Marines.
Bowers	L.E.	Farrell
Arrich	L.T.	Shew
Keasling	L.G.	Dupler
Bennett	Center	Pressler
T.Smith	R.G.	Stuckwitch
R.Smith	R.T.	Berger
White	R.E.	Moret
Nowe	Q.B.	Bauer
Wood	L.H.	Tipton
Styner	R.H.	Zeher
Hunt	F.B.	O'Neill

Carlisle Army Medical ..... 0 0 0 0—0
Quantico Marines ..... 7 13 13 8—41

Touchdowns—Zeher (2), O'Neill, Wilfred, Tipton, Byrne. Safety—Farrell. Point after touchdown—Bauer (3, placements). Substitutions—(Marines) Harrington for Farrell, Du Shew, Kleponis for Dupler, Trees for Pressler, Crow for Stuckwitch, Williams for Moret, Wilfred for Bauer, Booth for Tipton, Shess for Zeher, Byrne for O'Neill, Seldon for Booth, Popple for Duda, Gann for Trees, Devl for Stuckwitch, Posick for Adams; (Carlisle), Haas for T. Smith, Hartley for Dennett, Roth for Wood, Tollet for White, Rutkowski for Roth, Clark for Arrich, Mayewski for Smith, Freeman for Measling, Roth for Nowe. Referee—Pittinger.

MERCURY TO DRILL.

Players of Mercury A. C. will drill tomorrow night at 7 o'clock at Four-and-One-half and B streets southwest.

MOVEMENT OF STEAMSHIPS

New York, Nov. 1.

ARRIVED SUNDAY.

Transylvania, from Glasgow.
Samaria, from Southampton.
United States, from Copenhagen.

SAILS TUESDAY.

Excalibur, for Beirut.

SAIL WEDNESDAY.

American Skipper, for Hamburg.
City of Hamburg, for Hamburg.
Conte Biancamano, for Genoa.

SAILS THURSDAY.

Hamburg, for Hamburg.

REPORTED BY RADIO.

American Banker, from London; due at pier 39, North River, Monday.
Fennland, from Antwerp; due at pier 60, North River, Monday.
Minnetonka, from London; due at pier 58, North River, Monday.
Adriatic, from Liverpool; due at pier 59, North River, Monday.
Pulaski, from Gdynia; due at 39th street, Brooklyn, Monday.
Stavangerfjord, from Oslo; due at 30th st., Brooklyn, Monday.
Olympic, from Southampton; due at pier 59, North River, Tuesday.
Byron, from Piraeus; due at 58th street, Brooklyn, Tuesday.
St. Louis, from Hamburg; due at pier 86, North River, Wednesday.
Exeter, from Mediterranean; due at pier F, Jersey City, Wednesday.
President Roosevelt, from Hamburg; due at pier 4, Hoboken, Friday.
Deutschland, from Hamburg; due at pier 86, North River, Friday.
Roma, from Genoa; due at pier 97, North River, Friday.
Gripsholm, from Gothenburg; due at pier 97, North River, Friday.

NOLAN MOTOR CO.
Sales Ford Service
NEVER CLOSED
1111 Eighteenth St. N.W.
Decatur 0216

Concord Soccerists Retain Capital City League Lead

Fort Myer Routed, 7-0; Rockville Noses Out Marlboro, 3-2; Rosedale-British Fail to Reach Decision.

CONCORD retained undisputed leadership in the Capital City League yesterday as the Fort Myer kickers, playing their first game in league competition, went down before a terrific attack. The score was 7 to 0, and Concord widened the gap between it and the second place teams, Rosedale and British United, whose game ended in a free-for-all.

With Rosedale and British United playing to no conclusion, Rockville moved into the battle for second place by defeating Marlboro, 3 to 2. The three second place claimants each has a record of one victory and one draw.

In stretching their lead and winning their third successive game, the Concord booters exhibited splendid coordination on attack. The scoring was evenly distributed, with Beier, Bennetts and Ulrich each accounting for two goals and Herath getting the other. The Fort Myer thrusts were lacking in team work, but caused plenty of trouble for Goalie Heise, who was kept busy staving off scores all afternoon. At that, however, the Soldiers gave promise of developing into a formidable unit before the season ends.

The Gandy brothers contributed two-thirds of the Rockville scoring and the third Rockville goal was credited to Steinberg. Mitchell and Bailey bo ted t e two points registered by Marlboro in a game that kept the spectators on edge from start to finish.

Concord.	Position.	Ft. Myer.
Heise	Goal	Stone
Karaweiner	R.B.	Ryan
Boschet	L.B.	Petrie
Beier	R.H.	Nedeloff
Kanthal	C.H.	Craig
Beintin	L.H.	Hooker
Benedict	O.R.	Keller
Herath	I.R.	Linn
Bennets	Center	Faro
Ulrich	I.L.	Ferguson
Potzner	O.L.	Nutter

Goals—Beier (2), Bennets (2), Ulrich (2), Herath. Referee—Jack Caldwell. Time of periods—45 minutes.

Rockville.	Position.	Marlboro.
Edmonston	Goal	G.Buck
Becker	R.B.	M.Buck
Herman	L.B.	Mitchell
Hutchinson	R.H.	Nicholson
Coleman	C.H.	Deck
Case	L.H.	Wyvill
B.Collins	O.R.	Ford
Steinberg	I.R.	Custer
A.Gandy	Center	Bailey
F.Collins	I.L.	Suit
J.Gandy	O.L.	Wells

Goals—(Rockville), J. Gandy, A. Gandy, Steinberg; (Marlboro), Mitchell, Bailey. Referee—M. Buck. Time of periods—45 minutes.

30,000 Watch Packers Beat Chicago Bears

Chicago, Nov. 1 (A.P.).—The Green Bay Packers, champions of the National Professional Football League, moved into undisputed possession of first place in the 1931 race today by trimming the Chicago Bears, 6 to 2, before 30,000 spectators at Wrigley Field.

The Packers scored in the second period when Michaelski intercepted a pass thrown by Brumbaugh, Bear quarter back, from the Green Bay 25-yard line, and ran 65 yards for the only touchdown.

ALCOVAS BEATEN.

Winchester, Va., Nov. 1.—The Alcova Motor eleven yesterday bowed to the Winchester semipros here, 6 to 0.

Alcova Motors.	Position.	Winchester.
Moxin	L.E.	Hawkins
Hood	L.T.	Sutton
Jennings	L.G.	Fanaler
McAtee	Center	Hilliard
King	R.G.	Braitchwaite
Jenkins	R.T.	M.Ritter
Dew	R.E.	Haymaker
Augustine	Q.B.	Hockman
E.Goldblatt	L.H.	Crowl
James	R.H.	McCauley
G.Joseph	F.B.	Harrell

Alcova Motor Co. ..... 0 0 0 0—0
Winchester Semipros ..... 0 6 0 0—6

Touchdown—Hockman. Substitutions—(Alcova) Snuggs for James, Shaffner for Augustine, James for Drew, Moxley for King, Lorlace for Maxin; (Winchester), Jones for Sutton, D. Ritter for McCauley. Referee—Zerkel (Fishbourne). Umpire—Carger. Head linesman—Dorsey.

Lewis-Zbysko Winner Champion in Illinois

Chicago, Nov. 1 (U.P.).—The Illinois State Athletic Commission will recognize the winner of tomorrow night's wrestling match at the Chicago Stadium between Ed (Strangler) Lewis and Wladek Zbyszko as world's heavyweight wrestling champion. The match, which is for charity, will go to a finish, best two out of three falls. Zbyszko will weigh about 235 and Lewis about 228.

Frater Eleven Loses To Richmond Arrows

Special to The Washington Post.

Richmond, Va., Nov. 1.—The Fraters A. C. of Alexandria were handed their initial defeat of the season, 26 to 6, by Arrows, of Richmond, here today, those 6 Frater points being the first score of any kind chalked up against the local gridders this season.

The clubs, composed of former high school prep and college players, battled on an even basis during the opening quarter, but as the half was ending, Carter Haase, former John Marshall star, plunged over for a touchdown after Arrow had carried the ball down the field on a 75-yard march.

Arrow continued to hold the advantage over the Fraters in the second half, scoring two touchdowns. Herbie Peterson skirted end for the first and Plunkett slipped through the line and secondary defense of the Fraters for 25 yards to register the second. In the fourth period, Wyatt hit the line for the final Arrow touchdown after Falkenstein had sprinted 35 yards on an end run.

One of the prettiest plays of the day occurred when the Fraters registered their lone touchdown, the event transpiring in the last two or three minutes of play when McMiniman, former William and Mary star, threw a 45-yard pass to Crupper, who dashed an additional 40 yards for the lone Frater touchdown.

More than 6,000 witnessed the clash.

Fraters.	Position.	Arrows.
Agnew	L.E.	Johns
West	L.T.	Bentley
Bremer	L.G.	Usher
Hayllas	Center	Ross
Hendreson	R.G.	Brophy
Sampson	R.T.	Beasley
Dennis	R.E.	Mitchell
Crupper	Q.B.	Wakefield
Sutton	L.H.	Plunkett
Cabell	R.H.	Lankford
McMinimin	F.B.	Wyatt

Arrow A. C. ..... 0 7 13 6—26
Fraters A. C. ..... 0 0 0 6—6

Touchdowns—(Fraters), Crupper; (Arrow), Haase, Peterson, Plunkett, Wyatt. Points after touchdown—Plunkett (pass), Haase. Substitutions—(Fraters), Harwood, O'Neil, Whitestone, Williams, Bell, Rhoades; (Arrow), Pearman, Haase, Belcher, Haskins, Edwards, Rhoades, Sampour, Kaithcock, Pratali, Faulkenstein. Referee—Joe Demotte (U. of R.). Umpire—John Todd (W. and M.). Head linesman—Anderson (U. of R.).

TILDEN-HUNTER DIVIDE.

Berlin, Nov. 1 (A.P.).—William T. Tilden and Francis T. Hunter, American professional tennis stars, broke even in their singles exhibition matches against German players today. Tilden defeated Roman Najuch, 6—4, 6—4, 6—4, but Hans Nuesslein defeated Hunter, 6—2, 3—6, 6—4, 6—2. In a doubles match, Najuch and Nuesslein defeated Karel Kozeluh and Albert Burke, members of the Tilden troupe, 6—4, 6—4.

ST. STEPHEN PREPS WIN, 13 TO 0

Trojans Annex Other Game in Junior Grid League.

ST. STEPHEN'S PREPS continued their victories through the ranks of the 135-pound teams with a 13-to-0 victory over the Notre Dame Preps on Monument Grounds yesterday. It was the third-straight league victory for the West Enders. In the only other game played in this division, the Northeast Trojans downed the Northeast Motors eleven, 15 to 0.

By their victories the "Saints" and Trojans continued their deadlock for first place with six points each, although the "Saints" hold a decision over their rivals.

Notre Dame put up a stern battle before bowing, but the superior attack of their opponents was too much to be overcome. The eventual winners pushed over their first marker early in the first period when "Spade" Allen intercepted a pass and ran 70 yards to the goal behind beautiful interference. A sustained drive of 80 yards resulted in their second score. Bobby Lucas and Joe Mulhall alternated in carrying the ball. "Jiggs" Joray carried the oval over.

Trojans Given Hard Battle.

The Trojans experineced more of a fight than they had anticipated in their meeting with the Motors Team. Fred Miller scored the first touchdown in the opening period after a sustained march from midfield. "Hawkeye" Cornell accounted for the second tally in the next period. The Motors Team presented their opponents with two points in the final quarter when Friel stepped out of bounds when attempting to kick from behind his own goal.

St. Stephen's.	Position.	Notre Dame.
Hutchins	L.E.	Bisler
Allen	L.T.	Evry
Kuehling	L.G.	Cohen
Shore	Center	Webster
Cumberland	R.G.	Bauman
Defenbrock	R.T.	McGinnis
Quigley	R.E.	Tolliver
Harvey	Q.B.	Glorious
Sweeney	L.H.	Carlson
Bruton	R.H.	Jones
Gifford	F.B.	Connelly

St. Stephen's ..... 7 0 0 6—13
Notre Dame ..... 0 0 0 0—0

Touchdowns—Allen, O. Gray. Point after touchdown—Hutchins (pass from Quigley). Substitutions—St. Stephen's) Walsh, R. Mulhall, J. Mulhall, F. Jones, G. Joray, Phelps, Burns, Bell, Lucas, Hurl, Gardner, Flanigan, McLaughlin; (Notre Dame), Lacock, Harper. Referee—Stevens. Umpire—Hanley. Head linesman—Eichrodt.

Trojans.	Position.	N. E. Motors.
Shoemaker	L.E.	Glass
B.Meisel	L.T.	Wethersbee
Marsh	L.G.	Brown
Rhodes	Center	Orange
Perry	R.G.	Johnson
Shuey	R.T.	Greenberg
F.Miller	R.E.	Black
Cornell	Q.B.	Collins
Corry	L.H.	Darnell
Slavsky	R.H.	Talon
Jenkins	F.B.	Friel

Trojans ..... 6 7 0 2—15
N. E. Motors ..... 0 0 0 0—0

Touchdowns—F. Miller, Cornell. Safety—(Friel stepped out of bounds in end zone). Point after touchdowns—Cornell (rush). Substitutions—(Trojans), F. Meisel, Cauzza, Clements, Roche, B. Miller, Foreman; (N. E. Motors), Davis, Linthicum, Basil. Referee—Stevens.

Notre Dame-Navy Tickets on Sale Here

Tickets for the Notre Dame-Navy football game to be played November 14 in Baltimore are available at the office of Dr. J. A. Flynn, of the local Notre Dame Club, 1511 Rhode Island avenue northwest. The tickets also will go on sale at various railroad offices next week.

Brookland Eleven Upsets Northern Preps, 19 to 0

Surprises in 150-Pound Class of Capital City League; Centennials and Palace Win With Hawks-Stantons in Tie.

OUTPLAYING its larger foe at every turn of the game, the Brookland Boy's Club eleven yesterday scored a decisive 19-to-0 victory over the Northern Preps at Gonzaga field in the most stunning upset recorded in the 150 pound division of the league this season. In the other games played in this division the champion Centennials added another scalp to their growing list with a 13-to-0 victory over the plucky Meridian team, Palace swamped the Columbias, 24-to-0, and the Brentwood Hawks and Stantons battled to a scoreless tie.

The Northerns opened hostilities with a 40-yard march immediately following the opening kick-off and looked ready for a busy day at the old butchering stand. But Brookland had no thought of succumbing to its favored rival, and when the red team had penetrated to the 20-yard stripe, Brookland braced and took the ball on downs.

Brookland Gains 70 Yards On 8 Plays.

Jim Howe's boys then inaugurated a little drive of their own that netted a touchdown after 70 yards had been covered in exactly eight plays. McNally, Luebkert, Lou Franke and Money alternated in advancing the ball, McNally going over for the marker. The second period was devoid of thrills, excepting a 70-yard punt, executed by Paul Lawson of the Preps.

Brookland resorted to straight football only to score its last two touchdowns. Franke, at quarter back, showed remarkable judgment in calling the plays for his team, and his skillful guidance was responsible for both scores. The final marker came after a 60-yard march. A fifth march was interrupted when a 15-yard penalty was inflicted on the team for holding. The victory gives the team a clear title to third placee in the standing of the clubs.

"Buddy" Raffo's ability to find the range with his forward passes accounted for the Centennials' 13-to-0 victory over a fighting Meridian team. The champions found their progress blocked at almost every turn when they attempted to advance through the line. Raffo heaved one to Fitzgerald for 30 yards and another to Histon for 20, both receivers crossing the final chalk mark unmolested.

Juliano Intercepts Pass For Long Run.

"Pie" Juliano, Centennial half back, intercepted a Meridian pass late in the game and ran 40 yards to the 1-yard line, where he was dragged down from behind by Watson. The latter played a whale of a game for a losing cause.

The powerful Palace aggregation bowled over another contender for the title, and, incidentally, shook off a jinx that had followed it for the last three years in beating the crippled Columbia eleven, 24 to 0. It was all Palace from start to finish. Ed Scanlon, at half back; R. Vernon, at tackle, and Schriver, center, were the outstanding players for the Southwest team. The winners counted a pair of touchdowns in each of the second and third quarters. The Columbias put up a game fight, but were unable to cope with the powerful attack of their opponents.

A large crowd witnessed the battle waged by the Stantons and Brentwood Hawks on the Mount Rainier field. Both clubs relied solely upon straight football as their chief method of ground gaining. Neither club seriously threatened its opponent's goal, although the Hawks did send two runners scurrying over the Stanton line after they had recovered blocked kicks. The referee ruled against the runs and the ball was brought back each time.

Centennials.	Position.	Meridians.
Fitzgerald	L.E.	Manuel
Shapiro	L.T.	A.Ruedi
Grimm	L.G.	Shilladi
Smith	Center	N.Scafide
Nealon	R.G.	Kemper
Scagnelli	R.T.	S.Askins
Reed	R.E.	Luis
Busnink	Q.B.	Bush
Whaley	L.H.	Watson
Aquilino	R.H.	V.Scafide
Raffo	F.B.	J.Ruedi

Meridians ..... 0 0 0 0—0
Centennials ..... 0 0 7 6—13

Touchdowns—Fitzgerald, Histon. Point after touchdown—Whaley (rush). Substitutions—(Centennials), Moss, Coulter, Orinegras, Pase, Corridon, Histon, Collins, Juliano. Referee—McDonald.

Palace.	Position.	Columbia.
Schorb	L.E.	G.Shamburg
Hurley	L.T.	Swan
P.Vernon	L.G.	Hurts
Schrivers	Center	Holler
D.McDermott	R.G.	Plamenba
R.Vernon	R.T.	Yeatman
Hall	R.E.	Fry
R.Healy	Q.B.	Newman
H.Divvers	L.H.	Daly
Dearborn	R.H.	Parkhurst
Tonker	F.B.	Shambury

Palace A. C. ..... 0 12 12 0—24
Columbia A. C. ..... 0 0 0 0—0

Touchdowns—Tonker, Dearborn, Hudson, Schorb. Substitutions—(Columbia), Healy, Barnes, Shine, Vanhorn, Drivers, Parkhurst, Beamer; (Palace), Gheen, O. Healy, L. Reagan, Peters, McNulty, C. Vernon, Vanhorn, Hudson, E. Scanlon, J. Scanlon, Pell, King, B. Reagan. Referee—Sweeney. Umpire—Mulhern. Head linesman—Flannery.

Brentwood.	Position.	Stantons.
Holt	L.E.	D.Herpel
O.Traver	L.T.	Long
Robey	L.G.	D.Trotter
Batson	Center	Oscar
P.Traver	R.G.	Woods
Pinch	R.T.	Stumpter
Borrell	R.E.	Gooch
Walker	Q.B.	Cole
Herbert	L.H.	Pieper
Williams	R.H.	Lanaise
McManus	F.B.	Herbert

Brentwood ..... 0 0 0 0—0
Stantons ..... 0 0 0 0—0

Substitutions—(Brentwood), Lacey, Wilson, Casey, Hartstack, Pettit, Abbot, Fellner, White; (Stantons), Woodcock, Laverline, Sturile. Referee—Metcalf.

North. Preps.	Position.	Boys Club.
Harzett	L.E.	Clarke
King	L.T.	Facchina
A.Marks	L.G.	Duffley
R.Marks	Center	Franke
Boushton	R.G.	Farral
Golden	R.T.	Facchina
Hoy	R.E.	Cotter
Kesler	Q.B.	Frankl
Lawson	L.H.	McNally
Marshall	R.H.	Lusbkerk
Reid	F.B.	Money

Brookland Boys' Club ..... 7 0 6 6—19
Northern Preps ..... 0 0 0 0—0

Touchdowns—McNally (2), Money. Point after touchdown—Money. Substitutions—(Brookland Boys' Club), Facchina, Cassidy, Fanagan, McKenna, McCarthy, Di Merlio, Duffing, Johnson, Miller, Pfeifer, Di Guilian, Di Lorenzo, Fern; (Northern Preps), Grant, Reed, White, Phillips, Standiford, Williams, Lorifina, Pitts, Miller. Referee—J. Mitchell (Gonzaga). Umpire—Clapper. Head linesman—Flanagan.

Brookland Eleven Upsets Northern Preps, 19 to 0

Surprises in 150-Pound Class of Capital City League; Centennials and Palace Win With Hawks-Stantons in Tie.

OUTPLAYING its larger foe at every turn of the game, the Brookland Boy's Club eleven yesterday scored a decisive 19-to-0 victory over the Northern Preps at Gonzaga field in the most stunning upset recorded in the 150 pound division of the league this season. In the other games played in this division the champion Centennials added another scalp to their growing list with a 13-to-0 victory over the plucky Meridian team, Palace swamped the Columbias, 24-to-0, and the Brentwood Hawks and Stantons battled to a scoreless tie.

The Northerns opened hostilities with a 40-yard march immediately following the opening kick-off and looked ready for a busy day at the old butchering stand. But Brookland had no thought of succumbing to its favored rival

Daily Cross-Word Puzzle

ACROSS.

1 Repair with a feather
4 Harbors
9 Lily-of-the-valley bud
12 Mongrel
13 Ornament
14 Being a unit
15 Self
16 Acquiring
18 Heap
20 Mineral spring
21 Threefold
23 Trysail abaft the foremast
27 A relative
28 Dread
29 Fish eggs
30 Insomnia
33 A numeral
34 Snakelike fish
35 Leave out
36 Social or political classes
38 Bewails
39 Small block of metal
40 Fast period
41 Relating to the study of plants
45 Strong resentment
48 A constellation
49 Silly
50 Belonging to us
51 Corded fabric
52 Concur
53 Born

DOWN.

1 Frosting
2 Drinking cup
3 Conspicuous in position
4 Analyze grammatically
5 Poems
6 Legendary bird of prey
7 Encroach
8 Sharpshooters
9 Food made from root of taro
10 Small hotel
11 Wooden pin
17 Norse deity of the sea
19 Put up stake (poker)
21 Take a little of
22 Governs
23 Blinds
24 A burning
25 A dyestuff
26 Supports
28 Transitory
31 A flower
32 Period of the day
37 Collection of facts
38 An affray
40 Narrow passageway
41 A tribunal
42 Scandinavian unit of value
43 Draw liquid from
44 A vehicle
46 An herb
47 Earlier than

YESTERDAY'S ANSWER

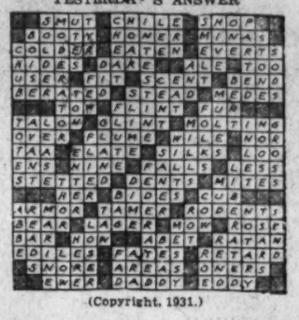

(Copyright, 1931.)

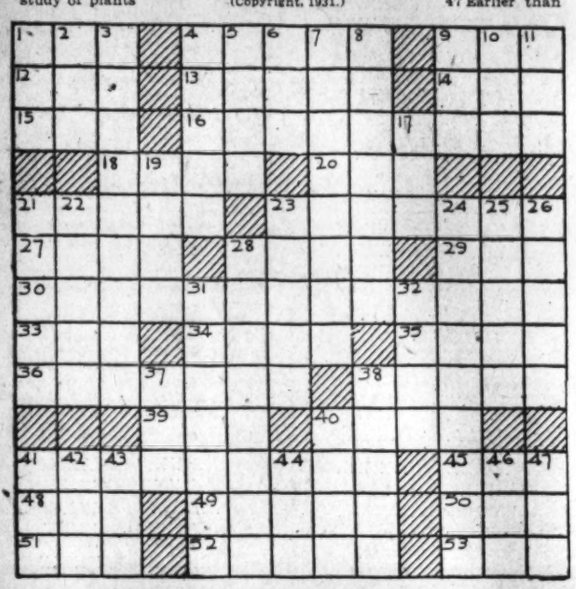

HOW TO KEEP WELL

By DR. W. A. EVANS

To the limit of space questions pertaining to hygiene and prevention of disease will be answered in this column. Personal replies will be made to inquiries, under proper limitations, when return stamped envelope is inclosed. Dr. Evans will not make diagnosis or prescribe for individual disease.

TREATMENT OF BRONCHIESTASIS.

DR. A. OCHSNER suggests the treatment of chronic bronchitis and frequently occurring attacks of bronchitis by means of iodized oil, swallowed into the bronchial tubes. He gives it as his opinion that in every case of chronic bronchitis, and in most cases in which colds on the chest recur many times yearly, there is a bronchiestasis; or, to put it differently, some parts of the bronchial tubes have been ballooned out to form bronchial sacs. These cases are not reached by ordinary medicines given in the ordinary way, whereas iodized oil, swallowed into the bronchial tubes, goes to the spot. If he is correct his list should include bronchial asthma. Hay fever and asthmas of that group belong in another picture.

His method of getting the oil into the bronchial tubes sounds simple enough, and experienced physicians will be able to carry it out safely. Others must beware. He anesthetizes the anterior pillar of the fauces, the fold which runs up and down just in front of the tonsils. This anterior pillar is the front door to the normal swallowing process. As food approaches this area an alarm is sent to headquarters. There follows, instantaneously and automatically, shutting down of the trap door which closes the air passages, opening of the tube which leads to the stomach, and an alert ready-to-push back attitude at the gateway from the back of the mouth into the rear of the nose.

If everything works properly the food passes by the pillars and the tonsils, over the trap which closes the lung route, into the stomach route, and down it. When the anterior pillar region is anesthetized the gate to the air route remains open and the gate to the stomach fails to open. If now, iodized oil is carefully poured into the back of the mouth it flows slowly and smoothly through the gateway to the air passages by the vocal cords, down the trachea, larynx, and bronchial tubes to the bronchiectic sacs.

Dr. Ochsner reports a series of cases of bronchiectasis and chronic bronchitis relieved of their symptoms by this treatment. Sometimes the oil is poured into the lungs only once. In other cases it is repeated. In some instances, more than one repetition is required. In all, he has treated more than one hundred cases that way, and more than one-third have been relieved of all symptoms. If the bronchiestasis is more advanced and the number of ballooned sacs is quite large, others make use or surgery to collapse the affected part of the lung, in order that healing may be promoted.

This method is also applicable in lung abcesses and in some cases of tuberculosis. Iodized oil is introduced into the bronchial tubes and X-ray pictures are taken. These pictures are used as guides in the collapsing procedures.

BOTH OF THEM SAFE.

L. G. writes:

1. Is it safe for a diabetic to apply aluminum chloride to check perspiration under the arm?

2. Is it safe to use ointments to relieve pruritus? I am a diabetic, feeling well, but not sugar free. I have had the disease three years, to my knowledge, and have not been sugar free more than ten days out of that time, even when at the hospital, eating a strictly measured diet and taking insulin.

REPLY.

1. Yes.
2. Yes.

OIL AND TUBERCULOSIS.

Mrs. L. E. B. writes: I heard some one say that to take coal oil now and then would prevent tuberculosis, and that a man cured himself with it.

REPLY.

Taking an occasional dose of coal oil will neither prevent nor cure consumption. The oil wells of Pennsylvania were sunk near oil springs or seeps, the ooze from which was used as a medicine.

In that day the magic oil was guaranteed to cure rheumatism and many other diseases, but consumption was not on the list.

Fifth Avenue Fashions

YOUTHFUL CHIC.

An exceptionally youthful model is this black crepe satin with interesting lingerie touch in filmy lace.

The diagonal movement across the front and the back minimizes the breadth through the hips.

Plaits beneath the self-fabric bow create a softened line to the molded bodice

Style No. 333 may be had in sizes 16, 18, 20 years, 36, 38, 40 and 42 inches bust. Size 36 requires 4⅛ yards of 39-inch material with 1⅛ yards of 6¾-inch lace.

Dark green transparent velvet, black crepe marocain and rust brown crepe silk smartly appropriate.

Price of pattern, 15 cents. Address Fashion Department, The Washington Post, Fifth avenue and Twenty-ninth street, New York City.

The Washington Post,
Fashion Department,
Fifth Ave and Twenty-ninth St.,
New York, N. Y.

Inclosed is 15 cents. Please send to

.....
(Write Name Clearly)

.....
(Street and Number)

City..... State.....

Pattern No..... Size.....

BUCK ROGERS, 2431 A. D. — *Swim in Floating Water* — *More strange adventures in a full color page every Sunday.* — *By Phil Nowlan and Dick Calkins*

WILMA AND I HAD ESCAPED FROM THE REBELS OF THE SPACE-SHIP, EROS - THROUGH THE GREAT PIPELINES OF THE RAIN MAKING SYSTEM, WE ROSE TO THE GREAT WATER-STORAGE TANK WHICH WAS NEAR THE CONTROL ROOM WHERE AXTL AND IXLA AWAITED US- BUT THE CENTRIFUGAL FORCE OF THE VAST SPINNING CYLINDER PRODUCED NO "GRAVITY" HERE AT THE AXIS - THE WATER FLOATED AROUND IN GREAT GLOBULES!
COPYRIGHT JOHN F. DILLE CO. REG. U. S. PAT. OFF.
ONE OF THESE ENGULFED US—
SWIM, WILMA! SWIM!!
GLUB! GLUB!!
WE STRUCK OUT VIOLENTLY—
OWCH!
BUMP!
WH-WHY - WE JUST BUSTED THAT BIG DROP OF WATER INTO SPRAY! AND TO THINK WE WERE AFRAID OF IT!
ON THE OTHER SIDE OF THE TANK WALL, AXTL AND IXLA HAD TURNED ON THE MAGNETIC GRAVITY SYSTEM OF THE CONTROL ROOM.
IT FEELS GOOD TO HAVE WEIGHT AGAIN.
BUMP!
LISTEN, FATHER- WHAT'S THAT THUMPING?
TO BE CONTINUED

GASOLINE ALLEY — *Don't miss this feature in colors in The Sunday Post.* — *And That's That*

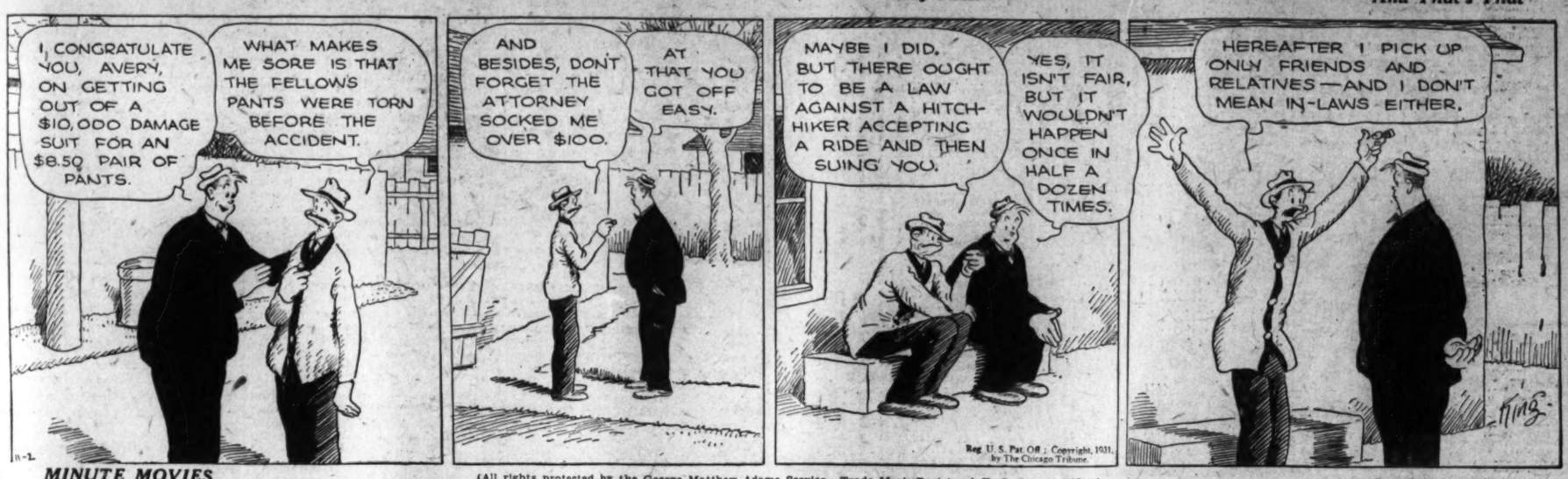
I CONGRATULATE YOU, AVERY, ON GETTING OUT OF A $10,000 DAMAGE SUIT FOR AN $8.50 PAIR OF PANTS.
WHAT MAKES ME SORE IS THAT THE FELLOWS PANTS WERE TORN BEFORE THE ACCIDENT.
AND BESIDES, DON'T FORGET THE ATTORNEY SOCKED ME OVER $100.
AT THAT YOU GOT OFF EASY.
MAYBE I DID. BUT THERE OUGHT TO BE A LAW AGAINST A HITCH-HIKER ACCEPTING A RIDE AND THEN SUING YOU.
YES, IT ISN'T FAIR, BUT IT WOULDN'T HAPPEN ONCE IN HALF A DOZEN TIMES.
HEREAFTER I PICK UP ONLY FRIENDS AND RELATIVES—AND I DON'T MEAN IN-LAWS EITHER.
King.
Reg. U. S. Pat. Off.; Copyright, 1931, by The Chicago Tribune.

MINUTE MOVIES — (All rights protected by the George Matthew Adams Service. Trade Mark Registered U. S. Patent Office.) — *By Ed Wheelan*

IVANHOE
FILMED BY WHEELAN PICTURES, INK.
EPISODE 23
EARLY THE NEXT DAY ISAAC, BECAUSE OF BUSINESS DEMANDS, DECIDED TO RETURN TO HIS HOME IN YORK AND SO TOLD HIS DAUGHTER REBECCA~
THEN FATHER THOU MUST HIRE A HORSE-LITTER AND MEN TO PROTECT US FOR WE MUST TAKE THE WOUNDED IVANHOE WITH US!!
I WON'T LEAVE HIM UNTIL HE IS WELL!!
SO BE IT, MY CHILD, BUT WE MUST START AT ONCE!!
SOON AFTER ISAAC AND HIS PARTY HAD LEFT ASHBY, CEDRIC THE SAXON DECIDED THAT IT WAS HIGH TIME HE AND ROWENA RETURNED TO ROTHERWOOD
BUT, MY LORD, HOW CAN WE GO WITHOUT KNOWING WHAT HAPPENED TO THE NOBLE IVANHOE AND WHERE HE IS!!
HIS NORMAN FRIENDS WILL TAKE CARE OF HIM. LET US GO!!
A FEW HOURS LATER THE SAXON'S PARTY INCLUDING ATHELSTANE, AND GURTH, WHOM CEDRIC HAD ORDERED BOUND, LEFT ASHBY-DE-LA-ZOUCHE~
THE WAY TO ROTHERWOOD LAY THRU A GREAT FOREST WHICH WAS THE FAVORITE HIDING PLACE FOR NUMEROUS OUTLAWS~
NOW LET US HASTEN AND PASS THRU THESE WOODS BEFORE DUSK!!
SCARCELY HAD THEY ENTERED THE FOREST WHEN CEDRIC'S SHARP EYE CAUGHT SIGHT OF SEVERAL FIGURES IN THE DISTANCE~
BEHOLD, ATHELSTANE! WHO ARE THOSE THAT STAND IN OUR PATH?!!
INTERMISSION

BOBBY THATCHER — *A Gleam of Light* — *By George Storm*

ELMER'S PLIGHT WAS DESPERATE AS HE GROPED HIS WAY ALONG A SIDE WALL IN THE BLACKNESS OF THE CAVERN.... FOR HOURS, STUMBLING OVER THE ROCK STREWN FLOOR, SUFFERING CUTS AND BRUISES FROM THE JAGGED EDGES OF FALLEN STALACTITES....
BOBBY AND TUBBY WILL BE EXPECTING ME BACK WITH HELP ABOUT NOW..... THEY DON'T KNOW I'M IN THE SAME BOAT..... ....ONLY WORSE .... I'M ALONE.....
(Copyright, 1931, by The Bell Syndicate, Inc.)
A FAINT SOUND CAUGHT HIS EAR AND HE TURNED QUICKLY TO BEHOLD A MOVING PIN-POINT OF LIGHT PIERCING THE GLOOM OF AN ADJACENT PASSAGE..... HE CHECKED A SUDDEN IMPULSE TO CRY OUT AND HAIL THE BEARER OF THE LIGHT....
WHOA!! BETTER NOT CALL OUT TILL I SEE WHO IT IS..... ....FIRST IT FLICKERS AND THEN BURNS STEADY..... THAT WOULD BE A CANDLE.....COMING THIS WAY, TOO....!
1453

THE GUMPS — *Follow the Gumps in the colored Comic Section of The Sunday Post.* — *Fifty-Fifty*

AT-A BOY - BIMBO IF YOU GET A WIFE LIKE THIS ONE WHEN YOU GET MARRIED - YOU'LL BE ALL RIGHT - THE SWEETEST - DEAREST LITTLE WOMAN IN ALL THE WORLD - AND DO I LOVE HER -
ANDY - DON'T BE SO SILLY -
THERE YOU GO AGAIN - YOU'LL HAVE TO STOP THIS LOVE MAKING - I'M GETTING JEALOUS -
JUST THE DEAREST LITTLE SNOOKUMS - WOOKUMS - SHE'S JUST MY LITTLE HONEY BUNCH - AREN'T YOU, PETSY METSY?
ANDY - DO BEHAVE -
CHILDREN WILL YOU STOP IT! THIS IS MAKING ME BLUE - AND I HAVE HALF A MIND TO GO RIGHT OUT NOW - AND GET MARRIED -
HALF A MIND - YOU BETTER GET ALL YOUR WITS TOGETHER - AND USE BOTH HALVES OF YOUR MIND - AND I'D LIKE TO GIVE YOU A BIG PIECE OF MY MIND THAT YOU COULD USE TO ADVANTAGE - IF YOU'D ONLY TAKE IT - WATCH THE STOP - LOOK AND LISTEN SIGNS AS YOU GO ALONG - THE DIVORCE COURTS ARE FULL OF PEOPLE WHO ONLY USED HALF THEIR MIND -
SIDNEY SMITH
Reg. U. S. Pat. Off.; Copyright, 1931, by The Chicago Tribune.

WINNIE WINKLE, THE BREADWINNER — *See the Winkle family in colors in The Sunday Post.* — *The Labor Party*

Baby Mine

WHEN I ASKED POP TO EXPLAIN THE UNEMPLOYMENT SITUATION HE SAID TOO MANY SUMMER VACATIONS WERE STILL GOING ON.

FOLKS, YOU CAN ALL KNOCK OFF FROM YOUR REGULAR WORK TODAY -
WHOOPEE!
GREAT!
HOORAY!
MY FRIEND, PETE PEDDIGRY, IS RUNNING FOR DOG CATCHER AND I'VE GOTTA HELP ELECT HIM TOMORROW!! WE'VE GOTTA GET OUT 10000 LETTERS!! I'VE BET ON HIM AND HE'S GOTTA WIN!!!
SO WE GOT TH' DAY OFF TO DO THIS, HUH??
SHUT UP SLATS! WE'RE LUCKY TH' BOSS DIDN'T MAKE THIS A TWO WEEKS' VACATION!
GOSH, 10000 LETTERS TO VOTE FOR A DOG-CATCHER! IT'S LUCKY HE'S NOT RUNNING FOR PRESIDENT!! WHEW!!!
WELL, THIS PETE PEDDIGRY MAY BE A FRIEND OF TH' BOSS - BUT HE'S NO FRIEND OF MINE!!!
BRANNER

The Weather

TODAY'S SUN AND TIDE TABLE

	A.M.	P.M.
Sun rises... 6:35 | High tide...	12:09	7:20
Sun sets.... 5:06 | Low tide...	12:43	8:37

WEATHER CONDITIONS.

U. S. Dept. of Agri., Weather Bureau.
Washington, Sunday, Nov. 1—8 p. m.

Forecast—For the District of Columbia, fair Monday and Tuesday; rising temperature Tuesday; gentle northwest winds Monday, becoming southerly Tuesday.

For New Jersey, Delaware, Maryland and Virginia, fair Monday and Tuesday; rising temperature Tuesday; moderate northwest winds Monday, becoming southerly Tuesday.

Pressure remains low over New England and the Canadian Maritime Provinces, Port aux Basques, 29.68 inches and it is abnormally low over Alaska and northwestern Canada, Coppermine, District of Mackenzie, 28.80 inches. High pressure prevails over western Ontario and the greater part of the United States, Vicksburg, Miss., 30.32 inches. Generally fair weather has prevailed except for light local rains in the lake region, the Ohio Valley, the Appalachian region and the North Atlantic States. The temperature has risen almost generally from the Mississippi River westward and the weather is now unseasonably warm from western Canadian Provinces southward over the Plains States and the Rocky Mountain region.

FORECAST FOR MONDAY AND TUESDAY.

General forecast for the Atlantic States, the lower lake region, the Ohio Valley, and Tennessee: The weather will be generally fair Monday and Tuesday with slowly rising temperature as far east as the Appalachian region and in the South Atlantic States Monday and quite generally during Tuesday.

Local Weather Report.

Temperature—Midnight, 44; 2 a. m., 42; 4 a. m., 40; 6 a. m., 39; 8 a. m., 41; 10 a. m., 51; 12 noon, 55; 2 p. m., 57; 4 p. m., 56; 6 p. m., 53; 8 p. m., 50; 10 p. m., 47. Highest, 57; lowest, 38.

Relative humidity—8 a. m., 82; 2 p. m., 46; 8 p. m., 53. Rainfall (8 p. m. to 8 p. m.), none. Hours of sunshine, 2¾. Per cent of possible sunshine, 26.

DEPARTURES FROM NORMAL.

Accumulated excess of temperature since January 1, 1931, 709. Deficiency of temperature since November 1, 1931, 3 degrees. Accumulated deficiency of precipitation since January 1, 1931, 6.09 inches. Deficiency of precipitation since November 1, 1931, .09 inch.

Temperature and Precipitation.

Temperatures and precipitation in other cities for 24 hours ending Sunday, 8 p. m.

	Highest Sun.	Lowest Sat. night	Sun. 8 p.m.	Rain-fall.
Washington	57	38	50	....
Asheville, N. C.	46	36	40	....
Atlanta, Ga.	54	36	48	....
Atlantic City, N. J.	58	42	52	....
Baltimore, Md.	58	44	52	....
Birmingham, Ala.	58	36	50	....
Bismarck, N. Dak.	52	32	46	....
Boston, Mass.	54	42	48	....
Buffalo, N. Y.	46	40	40	0.01
Chicago, Ill.	50	38	46	....
Cincinnati, Ohio	54	42	48	0.04
Cheyenne, Wyo.	64	34	56	....
Cleveland, Ohio	46	44	46	....
Davenport, Iowa	48	38	46	....
Denver, Colo.	66	40	64	....
Des Moines, Iowa	48	40	46	....
Detroit, Mich.	50	38	44	....
Duluth, Minn.	42	30	38	....
El Paso, Tex.	78	44	74	....
Galveston, Tex.	66	58	64	....
Helena, Mont.	62	34	52	....
Indianapolis, Ind.	50	38	48	....
Jacksonville, Fla.	62	42	58	....
Kansas City, Mo.	54	38	52	....
Little Rock, Ark.	58	38	54	....
Los Angeles, Calif.	76	58	68	....
Louisville, Ky.	54	40	50	0.01
Marquette, Mich.	44	38	40	0.14
Memphis, Tenn.	56	38	52	....
Miami, Fla.	68	54	66	0.52
Mobile, Ala.	60	38	56	....
New Orleans, La.	62	50	58	....
New York, N. Y.	56	44	50	....
North Platte, Nebr.	66	34	54	....
Omaha, Nebr.	50	32	48	....
Philadelphia, Pa.	56	42	50	....
Phoenix, Ariz.	88	52	80	....
Pittsburgh, Pa.	50	42	42	....
Portland, Me.	54	38	44	....
Portland, Ores.	66	42	62	....
Salt Lake City, Utah	64	40	58	....
St. Louis, Mo.	52	40	50	....
St. Paul, Minn.	48	34	44	....
San Antonio, Tex.	76	52	72	....
San Diego, Calif.	68	56	64	....
San Francisco, Calif.	68	50	54	....
Santa Fe, N. Mex.	60	36	50	....
Savannah, Ga.	64	40	56	....
Seattle, Wash.	58	54	54	0.08
Springfield, Ill.	50	38	48	....
Tampa, Fla.	64	48	58	....
Toledo, Ohio	48	38	46	....
Vicksburg, Miss.	60	40	54	....

River Bulletin.

Harpers Ferry, W. Va., Nov. 1.—Potomac and Shenandoah Rivers, both clear.

Club to Hear Lecture.

An illustrated lecture by I. N. Anderson will feature the monthly meeting of the Ballston Neighborhood Garden Club, to be held this evening at the home of Mrs. Chester Martin, 237 Lee Highway, Cherrydale.

LEGAL NOTICES

UNITED STATES MARSHAL'S SALE OF Confiscated Automobiles. Notice of taking and description of confiscated automobiles in the Supreme and Police Courts of the District of Columbia. Holding a United States Branch. United States of America vs. Leon Edward Lynn; William Mitchell; Richard Galen Wehn; Milton Walker; James Daniel McGuire; John W. Baxter; Edward Morris, Albert Washington; Louis Tepper; Forrest Washington Johnson; Ernest Clifton Myers; Irving Hook; David Marshall; Lawson McLane; Lou Rena Johnson; Frank Plummer, et al.; Lonnie Leggett. Docket numbers: 50984; 51033; 341737; 342242; 342295; 342296; 342470; 342492; 342579; 342664; 342674; 342690; 342811; 342829; 342855. Publication Notice: Whereas, in the above-entitled causes, the Supreme and Police Courts of the District of Columbia, have, on to wit, the 22d and 21st days of October, A. D. 1931, respectively, ordered that a taking of the automobiles seized in said respective causes and hereinafter described, together with a description thereof, be duly advertised in accordance with the provisions of Section 26, Title II, of the national prohibition act, and have designated the 13TH DAY OF NOVEMBER, A. D. 1931, AT 10 O'CLOCK IN THE FORENOON, in said courts, as the time and place for all persons having any claim to or for said automobiles to appear and interpose claim thereto, or therefore otherwise said automobiles will be sold or otherwise disposed of according to law. Now, therefore, in pursuance of the said orders of said courts, I do hereby give public notice to all persons concerned, that the following described automobiles, being the automobiles respectively described in said orders, were duly seized and taken possession of, at the several places in the City of Washington, District of Columbia, respectively set against said automobiles by the proper officers of the law on the dates respectively set against said automobiles, while and because the same were being unlawfully used by the respective defendants in said causes, for the unlawful transportation and possession in transportation therein, of intoxicating liquor in said District of Columbia, in violation of the provisions of said national prohibition act, viz.: (Each automobile is listed below with the following information viz.: Supreme and Police Court numbers, description of automobile, place and date seized): 50984, Ford coupe, engine No. A-405604, Md. tag No. 345-602, 1931, Mass. ave. bet. 4th and 5th Sts. N.W., July 3, 1931; 51033, Maxwell Touring, engine No. 524509, D. C. tag No. U-1760, 1931, rear apartment house at 14th and S Sts. N.W., July 17, 1931; 341737, Jewett sedan, engine No. 112243, D. C. tag No. U-4279, 1931, front 1417 Belmont St. N.W., July 23, 1931; 342242, Ford truck, engine No. AA547400, D. C. Tag No. C-8360, 1931, near 20th and M Sts. N.W., August 15, 1931; 342295, Ford sedan, engine No. 9405201, D. C. Tag No. N-2449, 1931; First St. S. E., August 18, 1931; 342296, Chevrolet roadster, engine No. 3597270, D. C. Tag No. W-5182, 1931, 15th and T Sts. N.W., August 18, 1931; 342470, Ford coach, engine No. 9381727, D. C. Tag No. V-9787, 1931, front 1230 G St. N.E., August 25, 1931; 342492, Dodge coupe, engine No. C821684, D. C. Tag No. P-1553, 1931, opposite 1124 10th St. N.W., August 26, 1931; 342579, Ford roadster, engine No. A2784129, D. C. Tag No. G-9899, 1931, opposite 2351 Champlain St. N.W., August 29, 1931; 342664, Ford roadster, engine No. A1889628, N. Y. Tag No. 1R8936, 1931, Reservoir road and 39th St. N.W., July 4, 1931; 342674, Ford coupe, engine No. 1295341, D. C. Tag No. W-5790, 1931, 14th St. and Florida Ave. N.W., September 4, 1931; 342690, Nash sedan, engine No. S 1471, D. C. Tag No. W-8784, 1931, in roadway of Smithsonian Grounds, N.W., September 4, 1931; 342811, Jordan truck, engine No. 6S19902, Md. Tag No. 126553, 1931, Wisconsin Ave. near Garfield St. N.W., September 10, 1931; 342829, Studebaker touring, engine No. 261843, D. C. Tag No. V-1359, 1931, front 400 You St. N.W., September 11, 1931; 342855, Ford coach, engine No. 14983941, D. C. Tag No. N-7202, 1931, 26th and O Sts. N.W., September 12, 1931; and that the said respective defendants were thereafter duly convicted before the said Courts for the offenses aforesaid; and that all persons, if any there be, claiming said automobiles or any of them, or any right, title or interest therein, be and appear before the said Courts, to be holden at Washington, in said District of Columbia, on the 13TH DAY OF NOVEMBER, A. D. 1931, AT 10 O'CLOCK IN THE FORENOON OF THAT DAY (Provided the same shall be a day of jurisdiction otherwise on the next day of jurisdiction thereafter), then and there to interpose any claim to said automobiles or any of them, if any they have, and to show cause why the same shall not be forfeited to the United States and condemned and disposed of according to law, and that in case of failure to so appear, the said automobiles will be sold in accordance with Section 26, Title II, of the national prohibition act, at PUBLIC AUCTION FOR CASH AT THE SEMMES MOTOR COMPANY BUILDING, 1214 NEW HAMPSHIRE AVENUE N.W., WASHINGTON, D. C., AT 10 O'CLOCK A. M., ON THURSDAY, NOVEMBER 19TH, 1931, or otherwise disposed of according to law. Dated at Washington, D. C., on the 23d day of October, 1931. EDGAR C. SNYDER, United States Marshal in and for the District of Columbia. oc24no2

PROPOSALS

SEALED BIDS, IN TRIPLICATE, SUBJECT to the conditions contained herein, will be received by the Veterans' Administration, Room 764, Arlington Building, Washington, D. C., until 2:30 p. m., DECEMBER 1, 1931, and then publicly opened, for furnishing all labor and materials and performing all work required for constructing and finishing complete at Veterans' Administration Home, Leavenworth, Kansas, hospital building and nurses' quarters, including roads, walks, grading and drainage. This work will include excavating, reinforced concrete, hollow tile, brick work, cut stone, slate stair treads, marble work, terrazzo, floor and wall tile, rubber tile, compressed asphalt tile and linoleum floors, iron work, steel sash, steel stairs, fire escapes, steel shelving, cabinets and partitions, metal linen chutes, slate, metal and built-up roofing, roof ventilators, skylights, metal lathing, plastering, sound deadening, carpentry, metal weather strips, insect screens, painting, glazing, hardware, plumbing, refrigerating, heating and ventilating, electrical work, electric elevators and outside sewer, water, gas, steam and electric service connections. Separate bids will be received for (a) general construction; (b) plumbing, heating, electrical work and outside service connections; (c) electric elevators, and (d) refrigerating, all as set forth on bid form. Bids will be considered only from individuals, firms or corporations possessing satisfactory financial and technical ability, equipment and organization to insure speedy completion of the contract, and in making awards the records of bidders for expedition and satisfactory performance on contracts of similar character and magnitude will be carefully considered. At the discretion of the administrator, drawings and specifications may be obtained upon application to the Construction Service, Room 764, Arlington Building, Washington, D. C. While no deposit will be necessary, return of the drawings and specifications within ten days after date of opening bids will be required. In case no bid is to be submitted, the return of plans and specifications as soon as this fact has been determined, and before the date for opening bids, is requested. Compliance with the requirement and with the request indicated will be considered in connection with future applications for drawings and specifications. GEORGE E. IJAMS, Assistant Administrator. October 26, 1931. oc28,no2,6

AUCTION SALES

MONDAY, NOV. 2.

THOMAS J. OWEN & SON, Auctioneers, 1431 Eye Street Northwest.

TRUSTEES' SALE OF VALUABLE TWO-STORY BRICK DWELLING KNOWN AS PREMISES 1616 EAST CAPITOL STREET.

By virtue of a certain deed of trust duly recorded in liber No. 6469, folio 475 et seq., of the land records of the District of Columbia, and at the request of the party secured thereby, the undersigned trustees will sell, at public auction within the office of Thos. J. Owen & Son, 1431 Eye street northwest, on MONDAY, THE SECOND DAY OF NOVEMBER, A. D. 1931, AT ONE O'CLOCK P. M., the following-described land and premises, situate in the District of Columbia, and designated as and being lot 47 in Smith's subdivision of original lot 4 in square 1084, as per plat recorded in the office of the surveyor for the District of Columbia in liber 59 at folio 66, subject to covenants of record.

TERMS: Sold subject to a prior deed of trust for $4,500, further particulars of which will be announced at time of sale; the purchase price above said trust to be paid in cash. A deposit of $300 required. Conveyancing, recording, &c., at purchaser's cost. Terms to be complied with within 30 days, otherwise deposit forfeited and the property may be advertised and resold at the discretion of the trustees.
B. H. GRUVER,
D. C. GRUVER,
Trustees.
P—oct21,23,26,28,30,nov2

LOST 1

CANE—Marked blue Loraine cross, red arrow, and figures 32 and 79. 26 East Bradley lane.

FISHER FURS—Probably picked up by mistake in car 290 of Pennsylvania train arriving Saturday at 7:30 from New York. Return to E. Clayton, Willard Hotel. Leaving tonight. Generous reward.

GLASSES — Tortoise - shell frame; black case; Tuesday. Reward if returned 1740 K st. nw., Apt. 35; phone Metro. 1577.

KITTEN—Small, gray and white, lost Sunday. Return to 5311 38th st. nw.

POCKETBOOK—Brown suede, containing money, keys and valuables, in or about Fox Theater Saturday afternoon; reward. AD. 7583.

SUM of money, Saturday, between 11:30 1:30 on F or G sts. Call Adams 9457. Reward.

PERSONALS 3

CASH for pawn tickets, diamonds, jewelry, antiques, silver, gold and watches. Livingston, 601 13th st. nw.; NAU. 5649.

I WILL NOT BE RESPONSIBLE FOR ANY debts contracted by anyone other than myself. RICHARD A. PUGH.

CLAIRVOYANTS 4

LICENSED BY DISTRICT OF COLUMBIA

MME. LE ROY, of Egyptian Tearoom. Advice on bus., love. Cards. Tea Reading, 50c. Moved 616 5th nw.; Dis. 4149.

PROF. WRIGHT, MEDIUM.
Seances every Sun., Wed. and Fri., 8 p. m., 50c. Readings, with this ad, crystal and palm, $1. 450 N. J. ave. se. Special—Send 10c and date of birth and receive life readings and 3 questions answered. For appointments Linc. 4193 and Linc. 10027. Address Box 1026, City Postoffice.

MADAM NAOMA GIFTED MEDIUM
Tells who and when you'll marry, makes up lovers' quarrels and family troubles, how to gain and hold a good position, overcomes troubles, bad luck. Hours, 9 to 9. $2 readings, $1. 623 7th st. nw., bet. G & F.

MME. DILL Gifted Life Reader
Readings and powers as a gift by birth to her to help those who are in trouble, giving names, dates, facts, guides you to success, health and happiness, settles lovers' quarrels, causes speedy and happy marriages, guarantees to help you and tell you what your troubles are and how to overcome them. One visit at her office will mean more than thousands to your happiness. THIS CLIPPING AND $1.00—ENTITLES YOU TO A $2.00 READING. HOURS 9 TO 9 DAILY. 739 7TH ST. NW. OVER SCOTTY'S TAILOR SHOP.

29 Years' Continuous License
CARLETTA Astrological Psychologist
NEVER MET YOU. TELLS YOUR NAME IMMEDIATELY. TELLS OBJECT OF CALL. Giving instant relief to those having trouble—domestic, law or business—All can find help by consulting this gifted Reader.
922 14th St OVER CLAFLIN'S OPTICAL STORE.
CONSULTATION, $1.00. Copyright, 1931.

DON'T READ THIS
IF SATISFIED WITH LIFE
But if unhappy, discouraged, a failure in business or love, this message is for you. PROF. AND MME. AVON read your entire life—past, present and future. Tell you what you want to know, giving names, dates and facts on business matters, love, health and family affairs. Tell whom you will marry and when, if the one you love is true or false, what part of the country is luckiest for you, and just what to do to be successful in life. Why be sad and downhearted, when you can be helped and everything made clear by consulting these gifted mediums?
ORIENTAL PALMISTRY STUDIO,
943 Pennsylvania ave. nw.
Next to Franklin National Bank.

27 Years' Successful Practice in Washington
My Reference and Guarantee
Martha Spencer
MOST REMARKABLE READER OF HUMAN DESTINY OF THE PRESENT AGE.
It may be of vital interest to you to know the outcome of your present DISTRESS; the happiness of your future life may depend upon the right solution and proper advice. WITHOUT A QUESTION I WILL TELL YOU THE OBJECT OF YOUR CALL, NAMES OF FRIENDS, RELATIVES AND ACTUAL FACTS CONCERNING YOUR LIFE AND CIRCUMSTANCES WHICH YOU KNOW TO BE ABSOLUTELY TRUE. PERFECT SATISFACTION OR NO FEE.
924 14th St. N.W.
Cut this out for future success and reference

FAMOUS SEER
THE MAN WHO KNOWS
Special Readings $1
This strange man sees the way and tells it all. Just what your life has been, just what it will be. Tells you when and whom you will marry; whether husband, wife or sweetheart is true or false. Tells as to changes, travel, lost or absent friends, divorce, wills; deeds; whether it is best to buy or sell. He tells the good and the bad. A visit will convince you of his wonderful power.
Something tells you this is the man. You feel the impulse to call. Do not delay. Copyright, Apr., 1931.
TWO ENTRANCES: 606 12TH ST. NW. 1203 F ST. NW., 2D FLOOR. HOURS, 10 A. M. TO 7 P. M. SUNDAYS, 10 A. M. TO 3 P. M.

POST WANT ADS PAY

SPIRITUALISTS 5

MRS. RIZPAH ELDON, 1336 Mass. ave. nw., cor. 14th and Mass. ave. Message meeting Monday night, 8 p. m. Readings daily. Met. 2728.

MARGARET MANDIS,
2821 14th st. nw. Adams 3299.
Meetings, Fridays, 8 p. m. Readings daily.

DR. JANE COATES,
READING BY APPOINTMENT.
1473 MERIDIAN PL. NW. Col. 6227.

J. K. SIMMONS, SPIRITUAL MEDIUM. Readings by appt.; seances Thur., 8 p. m. 1341 Newton st. nw. Col. 4342.

MRS. MISTER, 1250 10TH ST. NW. SEANCE MON. AND THURS., 8 P. M. READINGS DAILY. DISTRICT 4837.

AUTOMOBILES for SALE 7

BUICK 1931 sedan demonstrator; new-car guarantee; low mileage and price is greatly reduced; terms and trade.
STANLEY HORNER, INC.,
1015-1111 14th St. NW. Nat. 5800.

BUICKS—Exceptional values in fine resale cars; large selection in body styles. Emerson & Orme, 17th and M sts. nw.

CHEVROLET 1929 CABRIOLET
Beautiful, new dark green paint; this car has received first-class attention from former owner and is as good as new; low mileage; brand-new rubber. Priced low, $350.
KAPLAN & CRAWFORD,
2329 Champlain st. nw. Col. 6740.
Open Evenings and Sundays.

CHEVROLET—4-door sedan; late '28; perfect cond.; only 27,000 miles; private owner must sacrifice for $185 cash. The McReynolds Apt. Na. 8981, Ext. 1120

CHRYSLER—4-door sedan, 1927. In excellent condition throughout; 5 good tires; recently repainted; a real bargain for some one for $150; if you haven't all cash, pay what you can and the balance monthly. Call Mr. Herfurth, Col. 1706.

FORDS and other makes; low prices; easy terms; see us for your next used car! Parkway Motor Co., 3040 M st. nw.; West 0161.

FORD—1929 Tudor; privately owned and operated; low mileage; $50 down, balance monthly. Emerson 8897.

LA SALLE 328—1929, five-passenger sedan; finish in a good looking gray, and is a real car for a particular buyer. We give new-car guarantee. Price for quick sale $1,000
KEMPTON-CADILLAC CORP.,
Open Evenings
1138 Conn. Ave. Dec. 3430.

MARMON 1929 68 Convertible Coupe, just refinished in black and red, six wire wheels and is a beautiful car and a bargain for $550
KEMPTON-CADILLAC CORP.
Open Evenings.
1138 Conn. Ave. Dec. 3430.

PACKARD 1928 Club Sedan. Here is a real good used car; has trunk rack and trunk; six wire wheels and a wonderful buy with your car as trade for $900
KEMPTON-CADILLAC CORP.,
Open Evenings.
1138 Conn. Ave. Dec. 3430.

PONTIAC 1929 Coach—Fully equipped; excellent tires; not a mar or scratch on the finish; deep, comfortable seats; clean as a pin inside, and for power, speed and roadability it is just the car you are looking for. Terms and trade $375
KEMPTON-CADILLAC CORP.
1138 Conn. Ave. Dec. 3430.

ROLLS ROYCE "Phantom" model limousine; body by Brewster; spacious; good headroom; car in excellent condition; new tires; mileage, 21,500; cost new $21,000; offered at a very moderate price to settle an estate. Address C. W. Osburn, 6488 Morris Park rd., Philadelphia.

STUDEBAKER 1929; seven-passenger sedan; here is a car you can be proud to own and its condition is unmistakably perfect; finish in a beautiful gray, six wire wheels and a bargain in a President 8 for $850
KEMPTON-CADILLAC CORP.,
Open Evenings
1138 Conn. Ave. Dec. 3430.

STUDEBAKER — Light 6, touring. Old model, but in splendid condition; tires, top, paint and upholstery in very good shape; owner no need for it; a give-away for $40; come drive it away. 2752 Woodley pl. nw.

REMOVAL SALE
Big Bargains, Fords and Chevrolets.
HILL & TIBBITTS
301 14TH ST. NW.

$111.00
For your old car if it will run to our
NEW SHOWROOM
at
1214 New Hampshire Ave. N.W.
On Any Used Car in Stock That Sells for $300 or Over.

'29 Nash Sp. 6 Rdr. 6 w.w.	$597.00
'30 Pontiac Sedan	512.00
"62" Chrysler Roadster	367.00
"75" Chrysler Roadster, 6 w.w.	725.00
'30 Graham Stan. 6 Sedan	635.00
"610" G. P. Sedan	345.00

Others From $50 Up.
'32 Graham Prosperity Six Demonstrators.
New Car Warranty—Liberal Discount.
Semmes Motor Co.
1214 N. H. Ave. N.W. Pot. 0103

WE WILL GIVE YOU
$100
FOR YOUR OLD CAR
—in trade on any car in stock selling for $300 or more, provided it will run to our showroom.
1931 Essex Coach.
1930 Studebaker 8 Sedan.
1930 Essex Coach.
1930 Essex Sedan.
1930 Essex Coupe.
1929 Whippet Sedan.
1930 Hudson 8 Coupe.
1929 Chevrolet Sedan.
1928 Nash Cabriolet.
1927 Nash Coach.
1927 Oakland Roadster.
1929 Chevrolet Coupe.
MANY MORE
LAMBERT
THE HOUSE OF CONFIDENCE.
1501 14th St. at P

WANTED—AUTOMOBILES 13

WE buy any make car; highest prices paid. The Auto Mart, 1318 14th st. nw. North 8127. Open evenings and Sundays.

CASH FOR YOUR CAR
Without a doubt I pay highest price. If your car is not paid for, will pay your unpaid balance, give you the difference in cash. No delays. Drive to 1729 14th st. nw.
SEE MR. BARNES

BUSINESS SERVICE 14

METAL weather stripping, automobile glass, keys and locks, general repairing. Bonham & Parks, 1375 H st. ne. Li. 9700.

TYPEWRITERS—ALL MAKES.
Repaired—Cleaned—Rebuilt.
THE TYPEWRITER SHOP—NAT. 6713.
709 Chandler Bldg.—1427 Eye N.W.

HELP WANTED—FEMALE 17

ANOTHER STUDENT says: "Attended Boyd School studying shorthand, touch typing; no previous knowledge; placed by Boyd's in stenographic position, $25 week." Another: "Two months in school; placed $125 month." Many other similar records. Exceptions, but PROOF of Boyd results. Boyd courses are much shorter, better, earn more. Enroll today. Boyd School, 1333 F st.; Natl. 2338.

COUNTERGIRLS—And waitresses. Apply between 9 and 10 p. m., Stoneleigh Luncheonette, 1602 L st. nw.

LADY—Experienced, wanted, for ladies' and gents' alterations and remodeling. Apply 2404 14th st. nw.; Col. 7788.

STENOGRAPHERS, typists, bookkeepers, clerks, P. B. X. operators, &c., needed daily. Boyd's, 1333 F st. nw. (Opp. Fox.)

25 Years Ago Today

NOVEMBER 2, 1906.

Word was received in New York that Commander Robert E. Perry had reached a point at 87 degrees 6 minutes in his North Pole expedition, and was returning. Although the commander failed to reach the pole his trip has established a record, as he succeeded in coming closer than any other expedition.

• • • •

President Roosevelt is spending a few days at Pine Knot, Va., his vacation retreat. At the advice of his personal physician the President has not taken a pen in hand since he arrived at Pine Knot, saving his strength for an old-fashioned Virginia 'possum and 'coon hunt.

• • • •

George Harring, well-known British philanthropist and active supporter of the Salvation Army, died yesterday.

• • • •

Sir William Ramsey is reported to have turned down an offer to head the Smithsonian Institution "as it would mean coming to America."

• • • •

Edward H. Harriman purchased 40,000 shares of B. & O. stock yesterday to further his plan of consolidating several present railroad systems into a large transcontinental company.

• • • •

The Isthmian Canal Commission published preliminary plans for the construction of a canal across the Isthmus of Panama.

• • • •

Samuel Gompers, president of the American Federation of Labor, delivered a political speech last night at Annapolis, Md.

HELP WANTED—FEMALE 17

EXPERIENCED SALAD GIRL, COLORED. EMPLOYMENT SERVICE BUREAU. 1406 G st. nw. Dist. Natl. Bank.

A REAL OPPORTUNITY
We can place 3 women at once, if you are over 26, of fair education and neat appearance, experience not necessary, the dressmaking and knowledge of modern style will help, this is permanent work and if you are looking for part-time work, do not apply. Interviews will be granted 9:30 to 11. Room 502, 1319 F st. nw.

HELP WANTED—MALE 18

BARBER—White; first class; good pay. 6122 Georgia ave. nw.

BARBER—Young, colored, for white trade. Robinson's Barber Shop, 1743 Pa. ave. nw.

BOOTBLACKS—Two; colored. 603 15th st. nw.

DISHWASHER—Colored, one who cooks short orders; willing to do all kinds work around lunch room. Minute Lunch, 4132 Ga. ave. nw.

MEN—With driver's permit; references. Apply between 1 and 2. 2108 R st. nw.

MEN—Four; to sell goods on trains; must be hustlers; small cash security and blue suit required. Apply to the Union News Co. Office, Union Station, East basement.

METAL ceiling mechanic wanted. Phone Clev. 3357.

SALESMEN—Do you want steady work, good pay? Apply Room 610, 1319 F st. nw.

TAXI DRIVERS—Wanted. See Mr. Rey, 1223 K st. nw.

THE CURTIS PUBLISHING CO. has an opening in Washington for a young man under 25, with at least a high school education; salary. Apply Mr. Wallace this morning between 9:30 and 12:30, Ambassador Hotel.

YOUNG MEN—Between the ages of 16 and 21; must have bicycle; for work as messengers; permanent employment for the winter. Apply Mr. Schryver, 1317 New York ave. nw.

POTOMAC Electric Appliance Co. will train two men for outside selling; no experience needed; also one man with car; drawing account. Apply Mr. Sauriol, Room 237, POTOMAC ELECTRIC APPLIANCE CO., 10th and E sts. nw.

SITUATIONS—FEMALE 21

COOK—Colored, and general house worker; city references. Adams 6825.

EXPERIENCED teacher of excellent ability willing to stay with children evenings when parents are out, to supervise home study or tutor. Address Box 159, Washington Post.

GIRL—Colored; wants work by the day, Monday and Friday. Call Potomac 4502-J.

GIRL wants work, mother's helper, nurse, &c.; stay some nights. Address 1203 4th st. nw. Met. 0724.

MAID—Neat colored, excellent cook, waitress, or mother's helper; splendid laundress, week, day part time; reference. North 9842.

PLACE as cook and general houseworker; stay nights; city refs. Call 1129 6th st. nw.

STENOGRAPHY and typing by the hour, day or week. Call Miss Nolan, Lincoln 0082.

WOMAN—Wants laundry to take home; beautiful work; very cheap; called for and delivered at your convenience; best refs. Call Atlantic 5296.

WOMAN, white, refined, with first class reference, seeks position in good family; full or part time. Phone Atl. 0402-J.

YOUNG, reliable colored woman with reference would like morning work, laundry at home or out. Adams 7471-W.

PERSONS advertising for "Situations Wanted" are warned to exercise careful investigation of persons offering positions where cash deposits are required to secure employment.

SITUATIONS—MALE 22

BAKER—Good on pastries of all kinds, fancy cakes, decorating, also ice cream; best references; reliable. Box 160, Washington Post.

BUSINESS OPPORTUNITIES 24

DELICATESSEN, confectionery and lunch, with 2½-year lease; 4 rooms and bath; rent $75. Will sacrifice for $1,500 cash. 2515 Bladensburg rd. ne.

WANTED—Party to invest $3,000 in a rubber, asphalt, cork and composition flooring business; party that invests the money to take charge of office in this city with drawing account and interest in business; plenty of business to be had in this line; quick action necessary. Box 129, Washington Post.

WONDERFUL OPPORTUNITY — Rooming or boarding house, filled, newly remodeled; every convenience, running water every room, plenty baths; central downtown, near Thomas Circle; for sale, cash or terms. By appointment only. Met. 9400.

AUTOMOBILE LOANS 25

CASH LOAN IMMEDIATELY
1929 to 1931 models; year to pay; lowest rates in city. See Mr. Barnes, 1729 14th st.

REAL ESTATE LOANS 27

FIRST AND SECOND TRUST LOANS.
C. F. WARING,
1416 F ST. NW. National 9172.

FIRST TRUST DWELLING LOANS.
GEORGE F. HANE,
1422 F ST. NW. NAT. 3964.

IS YOUR 1ST, 2D OR 3D TRUST DUE? Do You Need Money?
MR. FRIEDMAN,
416 5th st. nw., Room 707. Natl. 4519.

INSTRUCTION COURSES 29

FRENCH Private Lessons. Reduced rates to groups. Certificated teacher. 1450 Girard nw.; Col. 8194-J.

DOGS—CATS—PETS 31

Fox terriers, Bostons, Esquimos and other pups. Singing canaries, parrots, monkeys. Gold and tropical fish. Aquarium, alligators and turtles.
We carry a complete line of medicine and supplies.
SCHMID'S EMPORIUM OF PETS,
712 12th st. nw. Metropolitan 7113.

GREAT DANE PUPPIES
Harlequin, black and 1 blue; 3 months old; exceptionally fine pedigree; unusually strong and healthy; unequaled for pets and protection. John W. Connelly, Jr., McLean, Va.

MISCELLANEOUS for SALE 35

BOOK BARGAINS—$90 set Harvard Classics, like new, $45; Encyc. Britannica, $100 set for $49.50. Big Book Shop, 933 G st.

DIAMOND solitaire, 1 10-100 ct.; white; perfect. Will sell for $150.00. Box 156 Washington Post.

DIAMOND solitaire, 2½ cts.; white, perfect; cost $1,200 last Xmas; will sell for $400. Box 157, Washington Post.

FIREPLACE WOOD—FIRST-CLASS, SPLIT SEASONED OAK; 16" OR 24" LENGTHS; $10 A LOAD DELIVERED. L. CROWN, GAITHERSBURG, MD., OR NATL. 4769.

FURNITURE—Brand-new samples must be disposed of at once regardless of price. 15 living room suites, 18 easy chairs, bedroom suites, 60 pull-up chairs, coffee tables, end tables, &c. Open evenings. 1416 Eye st. nw.

PAWN TICKET on solitaire diamond ring, 1¾ ct.; pawned for $200; ticket cheap. Box 158, Washington Post.

PIANO—A beautiful mahogany Gulbransen reenacting player; looks and plays like new; bench and selection of rolls included; must sell at once; no reasonable offer refused. For appointment to inspect phone Linc. 4753.

SEWING MACHINES—Bargains in reconditioned machines; fall clearance prices, $8.95, $10.95, $14.50 and $20.50. White Sewing Machine Co., 800 H st. nw.

TYPEWRITERS—Current models in standard and portable machines for rent; bargains in reconditioned typewriters. L. C. Smith & Corona, Inc., 1016 15th st. nw. National 0411.

WASHING MACHINES—A B C demonstrators and floor samples at greatly reduced prices. Factory guaranteed. Same as new. Very easy terms. Barber & Ross, Inc., 11th and G sts. nw.

WANTED—MISCELLANEOUS 36

FURNITURE—If you want full value for your furniture, send to D. Notes; 25 years of fair dealing. Phone Dist. 8112.

GOLD, SILVER, WATCHES, DIAMONDS, and old jewelry needed for our mfg. dept.
SELINGER'S Full Cash Value Paid. 818 F STREET.

ROOMS—FURNISHED 42

ARIZONA HOTEL—310 C st. nw., block off Pa. ave.; neatly furnished rooms; lobby; 3 baths on each floor; shower bath; continuous hot water; $4 week up; transients, 75c to $1.

ATTRACTIVE, warm front double room; in physician's quiet home; reasonable; every convenience. 1747 P st. nw.

BELMONT ST. NW., 1429—Nicely furnished room; good neighborhood; $4.00 week; also double room, $3.50 each. Adams 4264.

BRIGHTWOOD VICINITY—For gentleman with car; comfortably furnished bedroom; in new detached brick home; all conveniences; reasonable. Call Ge. 4289.

CALVERT ST. NW., 1921, between 18th and Col. Rd. and Shoreham Hotel—2 rooms, porch, $10; single, $4; light housekeeping; 3 baths. Ad. 6497.

CARLISLE COURTS—1401 Columbia rd. Room, semiprivate bath; attractive; southern exposure; gentlemen; references. Apt. 109.

CENTRAL—Front living-bedrooms, unusual closets, piano, fireplaces, kitchen (frigidaire, laundry tubs); very warm, clean; references. 1626 17th.

CHEVY CHASE, 4125 Military rd.—Comfortably furnished bed and living room, near bath; shower; new corner home. Clev. 4684.

CHEVY CHASE, D. C., 3743 Military rd., Clev. 7642—Attractively furnished or unfurnished rooms; private home; board optional.

CHURCH ST. NW., 1749—Near Dupont Circle; 2 light housekeeping apts.; also single, double rooms. West 1159-J.

COLORED—1716 Oregon ave. nw. Large, beautiful rooms, 1 furnished, 1 unfurnished; also young man to share room; twin beds; special rates for students and Govt. employes; meals if desired.

COLUMBIA RD., 1745—Front room with alcove; room with kitchen; bed-sitting room. Columbia 4675.

ROOMS—FURNISHED 42

COL. RD., 1736—Apt. 102. Large, bright room; in quiet, attractive home; for refined woman; privileges. Col. 8099.

CONVENIENT downtown, 1743 18th nw.; Large front rooms; twin beds; 1st and 2d floors; newly decorated. Pot. 2368.

DOWNTOWN, 1125 14th st. nw.—Single neat room, $4; steam heat; hot water; large room, private bath, $7. Me. 7290.

DOWNTOWN—1306 Rhode Island ave. nw. Newly decorated front rooms; 4 baths; continuous hot water; reasonable rates.

DUPONT CIRCLE—2026 P st. 2 adjoining rooms or single; warm and sunny; sink, hot and cold water; reasonable.

DUPONT CIRCLE — Second-floor, sunny, housekeeping room; for 2; colonial furnishings; $35. 1820 19th st.; No. 1523.

DUPONT CIRCLE—1320 19th. 2d-floor rooms; for gentlemen; next bath; continuous h. w., h.-w. ht., phone; reasonable.

EUCLID ST., 1348—Apt. No. 1. Bedroom, living room, dressing room; all desirable, communicating front rooms; next bath. Call after 6.

FURNISHED sleeping rooms; clean, comfortable beds; continuous hot water; telephone; new management; $3.50 to $6 weekly. 1103 9th st. nw.

H ST. SW., 709 (Apt. 3)—Neatly furnished room next to bath, for gentlemen; very reasonable.

H ST. NW., 2102—Large front room, with kitchenette; 2d floor; near bath; reasonable. West 1159-J.

HOBART ST. NW., 1604—Nice, comfortable front room; near bath; $15; gentleman. Adams 2941-J.

HOUSEKEEPING room, $5 weekly; room and kitchenette, $7; two rooms, $8; clean, quiet home. 618 3d st. nw.

KILBOURNE PL., 1706—Bet. Kenyon and Lamont. 2 attractive rooms, semiprivate bath; reasonable. Col. 4993.

L ST. NW., 1347—2 attractive single rms.; also double room; for 2; twin beds; nice home; very convenient.

LAMONT ST. NW., 1820—Attractive room with bath; quiet private home. Phone Col. 8582, after 5 p. m.

LARGE, sunny bedroom; 3 windows; in first-class hotel apt.; lady only. Phone Cleve. 6900, Apt. 221.

M ST. NW., 1313—Downtown. Desirable 1st and 2d floor front rooms; every convenience; use of kitchen; adults.

MERRILL MANSIONS—1361 Fairmont st. nw., top of hill; 14th st. car; nice suites; bath, kitchenette; $10-$15 week; rooms, $7-$10 week; day or month rates.

MT. PLEASANT—3-room, kit., bath apt.; 4 exposures; pantry; Frigidaire; phone; fine neighborhood. Adams 5283.

N ST. NW., 2140 (Apt. 7 or 5)—Room, $3 week or $10 month; gentlemen; near Dupont Circle.

NEAR DUPONT CIRCLE—Handsomely furnished 2d-floor front; 5 windows; outside single room, $18; housekeeping. Pot. 5132.

NEAR Wardman Park and Shoreham Hotel; 2 beautiful rooms; adjoining bath; for gentlemen; all conveniences; $20-$25. Col. 6746 or Natl. 4619.

N. H. AVE., 1824—Lovely rooms; free phone; kitchen; also single room, $13.75; privileges. Dec. 5814.

NEWTON PLACE NW., 433—Comfortable room; suitable for 1 or 2; home privileges; reasonable. Adams 9699-J.

O ST. NW., 2119.—Large, desirable front room, quiet, refined, $5 a week. After 3 p. m. Pot. 4081.

OVERLOOKING IOWA CIRCLE, 1511 13th st. nw.—Well kept, quiet home; large, small front and back rooms; $12 up.

PARK RD. NW., 1842—Two attractively furnished rooms; for light housekeeping; heat, gas and electricity included.

PA. AVE. NW., 2529—Room, with bath; every convenience; reasonable; telephone, Potomac 4334.

PEA ST. NW., 1726—Large front room; suitable for 2 persons; continuous hot water; also single room; convenient.

S ST. NW., 3536—Want 2 girls to share Burleith home; cooperative; 19 minutes to downtown. Pot. 4759.

TWO small, clean, comfortable housekeeping rooms for couple, only $6 weekly. 420 6th st. nw.

UNUSUAL—Cheery, clean homelike apts. 2-3 room apts., sleeping porch; or beautiful south bed-living room; references. 1633 Q.

4TH ST. NW., 411—Lovely rooms; opposite park; splendid heat; cont. hot water; owner's home; $5 week.

8TH ST. SE., 4—1 room and kitchenette, furnished; 3d floor back; quiet home; heat, gas and elec.; $25 per month.

11TH ST. SW., 315—Second-floor outside rooms; private family of three adults; modern improvements; reasonable.

11TH ST. NW., 1225—Downtown rooms; 1 or 2 gentlemen; entirely modern; continuous hot water; plenty sunshine.

13TH ST. NW., 5739—Large, furnished room, second floor; convenient to cars; suitable for couple. Phone Ga. 4119-J.

15TH ST. NW., 1404—Single rooms, $3.75 week up; double front, board, room, $8.75 week up.

16TH ST. NW., 1846—Small room, adjoining bath; continuous hot water; also room, single or twin beds.

17TH NW., 1030—Rooms, semiprivate bath, $3.50-$6.00. The Virginia Apts., 2120 G nw. Rooms with and without kitchenette, with frigidaire, gas, electricity, $5-$9.

18TH ST. SE., 129—One or two rooms, kitchen and porch, $30 or $37; all modern improvements.

306 E. CAPITOL ST., APT. 5—Nice room for gentlemen; $15 a month; modern. Phone Lin. 2013-W.

1816 BELMONT RD. NW.—Attractive, sunny room; all modern improvements; adjoining bath; both car lines; pleasant home. Col. 6304-J.

1873 CALIFORNIA ST. NW.—Warm, newly decorated room, adjoining bath; convenient location; reasonable. North 6713.

1208 M ST.—Attractive, well furnished and heated room, single or double; abundant hot water, electricity; central; telephone.

1521 R. I. (best city location)—Room, twin beds; semiprivate bath; steam heat; transients considered; terms reasonable.

4 ROOMS, bath (2 bedrooms), $55; 3, housekeeping, $45. 1810 Ingle side terrace nw. (below 18th and Newton).

2641 GARFIELD ST. NW.—Large double front room and single room; private bath; $45; with board; $1 per day.

1112 13TH ST. NW.—Downtown. Nicely furnished rooms; $4 weekly up.

WINDSOR HOTEL.
2125 G st. nw. Rooms; single, $25; double, $30 month; newly decorated. West 1816.

920 GRANT PL. NW.—Sleeping room, $4 per week; housekeeping rooms of 2, $6.50 and $7 per week.

5115 CONNECTICUT AVE.
TWO NICE ROOMS; PHONE.
EMERSON 8692.

1349 L N.W., Downtown
Nicely furnished, clean, suitable for one two or three refined persons.

Attractive Front Room.
1865 Calif. nw. Southern exposure; newly decorated; for 1 or 2; warm, homelike; moderately priced; 2 minutes to car lines. Potomac 2453.

ROOMS—UNFURNISHED 43

FARRAGUT ST. NW. 725—Modern corner home; 2 beautiful rooms; light housekeeping; convenient to bus and cars; gas, electricity phone, $27.50 month.

ROOM and BOARD 45

BILTMORE ST., 1941—Nicely furnished large rooms; every convenience; private home; beautifully located. Col. 2044.

CHANNING ST. NE., 2803—Rooms with or without board; private family. Call Lin. 9086.

K ST., 1333—Facing Franklin Park. Lovely single and double; refined surroundings; excellent home cooking; reasonable.

MD. AVE. NE., 326—Large, warm front room; 2 good meals; private family; very reasonable. Linc. 1357.

P ST. NW., 1723—Large double room, suitable for three with best home cooking, country style table; also table board. Phone Dec. 0720.

PRACTICE your French; room and board with Parisian family; good location; reasonable. Potomac 0458.

R. I. AVE. NW., 1519—Two single rooms; 2d floor; private family; young ladies. North 0932.

SCOTT HALL—1515 Mass. ave. nw. Attractive single, double rooms; excellent meals; high class; rate reasonable.

THE CAROL—300 1st st. se. Nicely furnished rooms; delicious meals. Lincoln 9398.

THE MANCHESTER—1426 M st. Large room; suitable for 4 boys; private bath; $45 each; excellent meals; maid service.

VERMONT AVE., 1326—Nicely furnished sanitary rooms with excellent meals, $32.50 and up; for young men; near Thomas Circle; plenty heat and hot water.

10TH ST. NW., 1126—Large front room; twin beds; $9 each week, with board; single front room, $10 week, board.

13TH ST. NW., 2903—Bright, attractive room; for 1 or 2 refined people; reasonable; private Va. family. Col. 1452.

16TH ST. NW., 3423—Large front rooms; convenient to bus line; meals if desired; students preferred. Adams 8092

21ST ST. NW., 1412 — Nicely furnished rooms, with board; reasonable. North 7029-W.

1116 9TH NW.—Clean, comfortable rooms; 3 square meals daily; $8 to $10 weekly.

APARTMENTS—Furnished 50

IDEAL, clean, cozy 2 rooms, bath; modern; housekeeping; wonderful; none nicer; nice location; adults, $6 week. Linc. 3337.

IMMEDIATE POSSESSION—Owner going away; lovely 5-room housekeeping new apt.; must be seen to be appreciated. Cleve. 5334, Apt 503-H, Tilden Gardens.

ONTARIO RD., 2510—Basement living room, kitchen, bath; furnished; private entrance; all outside; bright, warm. Col. 4675.

APARTMENTS—Furnished 50

PARK RD. NW., 1504—2 rooms, dinette, kitchenette and bath; electricity, continuous hot water, phone.

PETWORTH—822 Varnum st. nw. Three rooms; light housekeeping; steam heat, gas, electricity; garage. Col. 9087.

READY NOV 1—Comfortably furnished 5-room, 2-bath, porch apt.; $185; annual lease. Phone Columbia 5668.

15TH ST. NW., 1223—2 rooms, kitchen, bath; settled married couple preferred; also bedroom with private bath; reasonable.

17TH ST. NW., 1608—Large living room; Murphy bed, kitchen, bath; 2d floor. Apply Apt. 1.

THE KEDRICK, 1801 K ST. NW.
Two large front rooms, hall, grill; newly decorated and furnished; very attractive.

We place you Free
in Furnished and Unfurnished Apartments.
NATIONAL RENTAL SERVICE.
1427 Eye St. Room 302. Di. 6768.

APARTMENTS—Unfurnished 51

KEDRICK (1801 K st. nw.)—3 large front rooms; large kitchen and 3 large closets; southern exposure; newly decorated.

PARK RD., 1445—The Alton. 1½ rooms, bath; unfr., $33.50; furn., $43.50; 2 rms., kit., din., bath, unfr. $60; frn. $72.50; 3 rms., front, south, kit., bath, north., large reception hall, dr. room; sunny, $79.50; free refrig.; 24-hr. elev.; res. mgr.

S ST. NW., 1707—1st floor; 5 rooms; thoroughly modern; $82.50. Phone Adams 9228 evenings.

L ST. NW., 1408—
3 rooms, kitchenette, bath; 2d-floor back.
1 room, bath, 2d-floor back.
2 rooms, bath, 3d-floor back; heat, gas, electricity.
Rents reasonable. Met. 0607.

DESIRABLE downtown apartments, three and four rooms and bath. Low rent. Inquire Zager & Salus, 920 New York ave.

The Woodworth
1206 10th St. N.W.
Apts. of 3 r. and b...$46.50 and $51.50

1820 Mass Ave. N. W.
Apts. of 2 r., k. and b..........$80.00
Apt. A, 1 r., k. and b.......... 50.00

1440 Columbia Rd. N.W.
Apt. 22, 4 r. and b.............$70.00

14 S St. N. E.
Apt. 22, 4 r. and b.............$60.00

1001 Euclid St. N. W.
Apts. of 3 r. and b....$42.50 to $52.50
Apts. of 4 r. and b...$52.50 and $57.50

401-7 3rd St. N. W.
Apt. of 3 r. and b............ $25.00

THE WASHINGTON LOAN & TRUST CO.
Real Estate Dept. Na. 3440.

THE CHANCELLOR
24-hr. elevator and switchboard. Resident Manager on Premises.
ON CAPITOL HILL
314 Mass. Ave. NE.
1 room, kitchen and bath. $37.50 to $45.00
Electric Refrigeration.

THE AUGUSTA
Cor. N. Y. and N. J. Aves.
3 rooms, kitchen and bath......$48.00
Frigidaire Free. On 2 Car Lines.

THE HARFORD
(Close to Central High School)
1315 Clifton St. NW.
Apt. 33—3 rooms, kitchen and bath, pantry $63.00
Large, Airy Rooms. Frigidaire Free.

1361 IRVING ST. NW.
3 rooms, kitchen, bath..........$62.50
Electric Refrigeration.

1737 NEW HAMPSHIRE AVE. NW.
3 rooms, kitchen, bath and porch.
Frigidaire Free

WEAVER BROS REALTORS
Washington Bldg.
Dist. 9486

Furnished or Unfurnished 52

APT. FOR STUDIO or living; large room; high ceiling; fireplace. 1729 G st. nw.; Met. 2192.

THE RAVENEL, 1610 16th st. nw.
THE TIFFANY, 1925 16th st. nw.
3435 BROWN ST., at Oak (off 16th).
1 room, bath, to 4 rooms, kitchen, 2 baths; $37.50 to $110. See Resident Mgr.

OFFICES—STUDIOS for Rent 55

ENTIRE 3d floor over Postoffice, 1413 Park road, containing 2,400 sq. ft., practically new building, can be partitioned off to suit most any business; excellent business location, especially well lighted. Apply Natalie, Inc., 3308 14th st. nw.

CHANDLER BUILDING
1427 Eye St. N.W.
In the Heart of the Financial District
Individual offices and well-arranged suites at very reasonable rentals. The secretarial telephone service will enable you to reduce your overhead. Let us explain this feature.
SHANNON & LUCHS
Managing Agents
1435 K St. Nat. 2345

HOUSES—Rent—Furnished 57

COMPLETELY furnished, with beautiful gardens; artist's studio; large drawing room and dining room; three master bedrooms, each with bath; two servants' rooms and bath; oil heat; refrigeration; $500 monthly for year, or will rent for shorter time. Dec. 0014.

EXCLUSIVE section; interesting all-year-round home; available at once! Furnished or unfurnished. Contains 11 rooms, large billiard room, 4 baths, spacious sleeping porches, 2-car garage, beautiful grounds, attractive gardens, tennis court and terraces; reasonable rental. Phone Col. 0615.

WESLEY HEIGHTS — Attractive corner house; 8 rooms, 2 baths; lovely garden; 1-car garage. Phone Emerson 3294.

HOUSES—Rent—Unfurnished 58

NEAR HYATTSVILLE, MD.—For rent, 4 rooms, bath, modern, $35; nearby Virginia, 6 rooms, bath, modern, $50 and $55; Takoma Park, Md., 7 rooms, bath, garage, shade, $60. Fulton R. Gordon, Peoples Insurance Building. District 5231. Evenings, Cleveland 4733.

9TH ST. SE., 28—Six rooms; electricity; $40. Phone owner, North 10080.

HOUSES for SALE 68

W. C. & A. N. Miller
1119 17th St. N.W. Decatur 0610.

HOUSES for SALE 68

AN UNUSUAL HOME
At a Bargain Price
A splendid town house in Mt. Pleasant, designed and built for an architect's own home. THIRTY FEET WIDE, with large living room (16x20) with open fireplace; four other rooms and breakfast porch on the first floor and eight bedrooms and two baths above. Complete modern equipment throughout; butler's pantry, weather-stripped and screened, instantaneous heater, servant's toilet. A THREE-CAR BRICK GARAGE. This home emphatically must be seen to be appreciated.
Price, $16,750.
SHANNON & LUCHS, INC.,
1435 K St. N.W. Nat. 2345.

Colony Hill
A Restricted Community of Early American and Georgian Homes.
$25,000 TO $35,000.
Beyond the city's crowded streets, back a hundred years to the romantic days of our colonies; a setting of unsurpassed beauty, bordering a valley forest of great trees, a United States Government Park; yet only ten minutes from the city, you will find Colony Hill a new village of olden homes.
OPEN 9 TO 9
BOSS & PHELPS
To Reach: Que St. to Wisconsin Ave., north one block to Reservoir Rd., west to 100 feet beyond 44th St.

Exceptional Buy Near Wardman Park Hotel
$12,950
Colonial Brick in fine condition; all modern conveniences. Seven rooms and bath; BRICK GARAGE. LOT 50 FEET FRONT. A beautiful location just off Connecticut Ave. House is screened and weather stripped. Will make you a lovely home at a low price.

One of the Finest Buys We Have in Old Cleveland Park
$15,500
One of those charming center-hall homes; modern, of course, with living room 34 feet long. 4 ATTRACTIVE SLEEPING ROOMS, finished attic. Lot fronts 62 feet on lovely street by 134 deep. Faces south, within block west of Connecticut Ave. See it; you will be pleased.
EVENING PHONE UNTIL 9 P. M.
BOSS & PHELPS
Realtors.
1417 K St. National 9300.

CORNER
BRICK BUNGALOW
STUDIO LIVING ROOM
A most appealing and unusual home at 6228 Colorado ave. on large corner lot at Sheridan st. Two bedrooms and bath on first floor with studio living room, open fireplace, artistic lighting fixtures, built-in garage and every convenience.
$10,500
OPEN TODAY
Wm. H. Saunders Co.
INCORPORATED.
1519 K St. N.W. District 1016

$7,250
Semi-Detached
Northwest
Electric Refrigeration
A desirably located home of 6 rooms and bath, double porches, good yard with garage; excellent condition; oak floors.
Reasonable Terms.
Lin. 7063-W.

A VERY ATTRACTIVE SMALL HOME
In a setting of large trees in the Garden Spot of Washington.
4412 LOWELL ST.
WESLEY HEIGHTS
$13,500
W. C. & A. N. MILLER.
1119 17th St.
Dec. 0610.

CORNER
33rd and Morrison Sts.
Chevy Chase, D. C.
Magnificent new 4-bedroom and 2-bath center-hall Colonial brick. 1st floor den, solarium and lavatory. 2-car garage. Large wooded lot—130-ft. frontage.
$18,500
OPEN FOR INSPECTION EVERY DAY, INCLUDING SUNDAY, UNTIL 9 P. M.
H. G. Smithy Co.
1418 Eye St. N.W. Nat. 5904

FARMS—Land for Sale 74

$50 DOWN—5 acres good farm land fronting on State road, 20 miles D. C.; $500. Box 155, Washington Post.

FOR SALE—Out of Town 75

FOR QUICK SALE—Busy corner drug store; splendid location, equipment, lease; owner retiring; a real chance. Henry Rubin & Co., Charlottesville, Va.

THIRD DEGREE CASES START WITH HARKER CHARGE NEXT WEEK

Detective Mostyn and Three Policemen Face Court to Open Series.

ROVER TO PROSECUTE FIRST TRIAL HIMSELF

Indictments Naming Group of 14 Other Officers to Be Pressed.

Trials of eighteen policemen indicted on "third degree" charges growing out of alleged mistreatment of prisoners in various precincts, will begin next Monday when the case considered strongest, that of the beating of James Henry Harker, 24 years old, will be opened in District Supreme Court.

As a matter of legal strategy the Harker case, which involves four policemen attached to the First Precinct, will be presented in court, presumably, by District Attorney Leo A. Rover, who offered the cases to the October grand jury.

Harker Charge Names Four.

Those who will face a jury in defense against the Harker charges are Precinct Detective James A. Mostyn and Patrolmen William R. Laflin, William T. Durroughs and William C. Groomes, all of whom are accused of having assaulted Harker with a rubber hose August 22, while he was being questioned in connection with robbery of the P. O. Visible Lunch at 727 North Capitol street.

Mostyn also is accused of having assaulted Preston A. Brooks the same day, Harry Johns August 3 and Walter W. Johnson August 22. The other policemen from the First Precinct are charged with simple assault and assault with a dangerous weapon.

Trial to Take Two Days.

It is expected the Harker case will take at least two days for trial. After that is completed the series of fifteen other cases of alleged brutality, involving fourteen policemen, will be started. Prosecution of the weaker cases is expected to be handled by some of Mr. Rover's assistants.

Alleged beating of Harker, as first told exclusively in The Post, precipitated investigation of police methods by the Department of Justice at the request of the District Commissioners. Under an alleged beating, Harker is said to have admitted he broke into the lunch room.

Bands Important, Composer Thinks

Edwin F. Goldman, of New York, to Discuss Convention Plans Here.

Bands deserve as important a place in American life as symphony and jass orchestras, in the opinion of Edwin Franko Goldman, composer and leader of the Goldman Band of New York, who arrived in Washington yesterday to confer with local band leaders on plans for a convention in Washington next year of the American Bandmasters Association.

The association was organized three years ago and has nearly 100 members in the United States and Canada. Mr. Goldman will confer today with Lieut. Charles Benter, leader of the Navy Band, and Charles Hodges, director of the Greater National Capital committee, on plans for the convention next year. He said yesterday the convention should be featured by an amalgamation of the Army, Navy and Marine bands.

Those who met Mr. Goldman yesterday beside Lieut. Benter and Mr. Hodges, were Isaac Gans and Mrs. Gans, William Stannard, director of the Army Band and Mrs. Stannard and their young son and Mrs. Benter and daughter.

Business Bureau Warns of Frauds

"Bell-Ringers" Are Selling Clothing Misrepresented by Their Value.

Still another of the old "bell-ringer" type of frauds has sprung up in Washington during recent weeks, according to the Better Business Bureau, which has issued a warning to the public against high-pressure canvassing salesmen representing mail order men's clothing manufacturers.

Reporting that the District is being flooded with such salesmen, the bureau states that merchandise received by customers is not up to the quality of samples shown, and that claims that the clothing is "custom tailored," "made to measure" and "made to order" are, in most instances, untrue.

The bureau points out that there are reputable companies operating in this field, but because of the large number which are resorting to trickery and misrepresentation, the public is urged to make thorough investigation before dealing with any of the itinerant salesmen now seeking orders here.

StenchBomb Routs Fire-Fighting Crew

Even Gas Masks Fail to Provide Protection at Apartment House.

Firemen are ambidextrous, versatile and usually equal to any situation. But early yesterday the most able of them reluctantly admitted ignominious defeat.

Engines of all types rolled up to an apartment house near Fifth and Kenyon streets northwest. In vain they searched for smoke or flames. But they detected a disagreeable odor which was traced to the corridor of a nearby apartment. Gas masks were at hand but the firemen knew that nothing could successfully combat the heavy laden air.

Clasping their nostrils, the firemen trudged out of the apartment. An irate apartment manager begged aid with one hand and protected his nostrils with the other. The case was beyond aid. Some one had thrown a stench bomb in the corridor.

Sky Views of Washington—No. 2

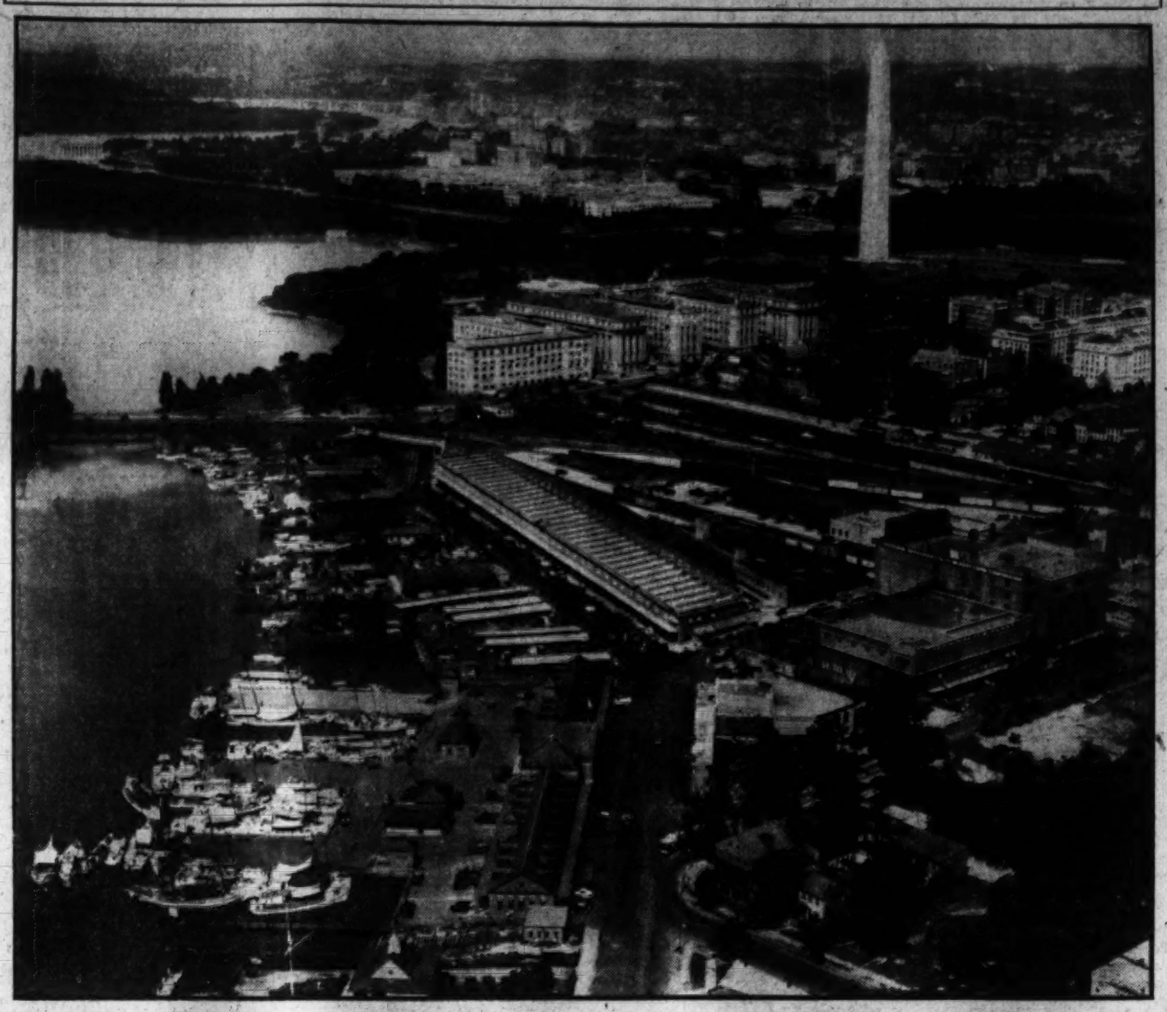

Fairchild Aerial Surveys, Inc.

An unusual view of Washington's waterfront, showing the Municipal Fish Wharf and Market, the Southwest Market plant, and the railroad yards, in striking contrast with Potomac Park in the background.

The many little craft tied up at the wharves, shown in the lower left-hand corner, supply Washington with its daily allotment of seafood. Adjacent to the wharves is the Municipal Fish Market, and the building just south is the Capital Yacht Club.

In the long, low structure, facing on Water street, on the opposite side of the thoroughfare, is housed the Southwest Market, and in the large building to the right of this is the Terminal Ice Plant.

The Washington Monument may be seen towering in the right background. Just below it is the old Bureau of Engraving and Printing structure. The new building adjoins, extending left to the Tidal Basin.

In the extreme upper left of the picture, the Lincoln Memorial may be dimly discerned. The low, winged structure to the right of this is the Navy and Munitions Building, reputedly covering more area than any other office building in the world.

At the right of the photograph, across from the Bureau of Engraving and Printing, can be seen a portion of the buildings occupied by the Department of Agriculture.

Tomorrow—The Camp Meigs site and Gallaudet College.

TAXI WRECKS COUPE AND INJURES WOMAN

Driver Is Captured by Policeman as He Attempts Escape on Foot.

A woman was knocked down, two cars were wrecked and a Negro taxi driver faces charges of reckless driving, leaving scene of an accident without making identity known and having no permit as the result of the latter's attempt to escape from Private G. M. Patton, Traffic Bureau motorcycle policeman, who was escorting him to the Ninth Precinct on the third of the charges.

The taxi driver, Thomas Brezzell, 21, 902 Florida avenue northwest, was halted by Patton at Fifteenth and H streets northeast, who disapproved of the manner in which Brezzell made the turn. Sensing something "phony" about Brezzell's permit, Patton ordered him to drive to the Ninth Precinct Station. As the pair drove out G street, the taxi driver stepped on the gas and attempted to shake his captor.

Proceeding at a furious clip, the taxi driver neared Eighth and G streets northeast, at about the moment E. E. Longley, 28, 2515 Thirteenth street northwest, driving his coupe, arrived. The cars collided. The taxicab careened and turned over twice, finally coming to rest on the sidewalk, striking Adeline Edwards, 70, 816 Twelfth street northeast, as she walked east on G street. Brezzell then leaped from the disabled taxi and fled on foot, Patton not far behind. In a shoe store on H street a few blocks away, Patton cornered the taxi driver and took him firmly in hand to the station.

The aged woman was not severely hurt and after treatment for bruises about the wrists and face at Casualty Hospital, went home. Longley was not hurt.

Man Attacks Policeman Arresting 2 With Knife

Patrolman J. A. Burgess, of the First Precinct, suffered a broken right hand last night while repelling an assault by an armed assailant, who tried to prevent him from holding two men he had arrested for fighting in a restaurant at 319 G street northwest.

Burgess subdued the men and brought them to a police box, where he was set upon by a man who threatened him with a knife. Burgess knocked the man down and brought the two men to the precinct. The armed man escaped. Burgess was treated at Casualty Hospital.

Visitor, Out for Walk, Runs Into Auto; Dies of Injuries

Driver Held for Coroner; Others Hurt in Series of Accidents.

Richard M. Carroll, 74 years old, of Pittsburg, Kans., died at Emergency Hospital early yesterday as the result of injuries received when, police said, he ran into the side of an automobile at the intersection of Seventeenth street and State place northwest. The driver of the car, Timothy J. Lynch, 27 years old, 126 C street northeast, was arrested by Third Precinct police and held for action of the coroner's jury.

Lynch was about to make a left turn into State place, police said, when the accident occurred. A passing motorist took the injured man to the hospital.

Mr. Carroll was on a visit to a daughter, who lives in Park Central Hotel, and was out for a walk at the time of the accident.

Sylvester J. Powers, 57 years old, of 5727 Ninth street northwest, received a broken left collarbone and possible fracture of the left shoulder when the automobile which he was driving struck another yesterday at Thirteenth and Upshur streets northwest.

The second car was operated by Stanley E. Travis, 25 years old, of 607 Longfellow street northwest, who was charged with reckless driving and released under $500 bond. Powers was taken to Garfield Hospital.

Traffic Policeman R. A. Cunningham was slightly injured yesterday when he crashed into an automobile he was chasing in Clark's court, between L and M streets southwest.

The automobile, operated by William Gales, 29 years old, colored, of 346 K street southwest, stopped quickly in the court. Cunningham's motorcycle struck it, and the policeman was thrown to the pavement. He was treated for slight bruises. Gales was charged with reckless driving, speeding and operating a car without a permit.

Two men were slightly injured last night in a collision of two automobiles at North Carolina avenue and Ninth street southeast. Charles A. Barnes, 28 years old, of 645 Eighth street northeast, and Francis Barnes, 16 years old, of 940 I street northwest, were treated at Casualty Hospital for injuries to the head. The second automobile was driven by George B. Clark, 47 years old, colored, of 911 Third street southwest.

Margaret Winebrenner, 13 years old, of 5734 Conduit road northwest, was slightly injured last night when struck by an automobile after she had left a bus in front of her home. The car was operated by Frank A. Lucas, 28 years old, of 1501 Massachusetts avenue northwest. She was taken to Georgetown Hospital for treatment of slight injuries to the head.

Policeman Tracks Car 5 Miles to Nab Driver

A versatile policeman took a cold trail yesterday, followed it almost 5 miles and caused the summonsing of Charles B. Keyes, 26 years old, of Linden, Md., to appear in Police Court today to answer a charge of striking six parked automobiles in the vicinity of Georgia avenue and Butternut street northwest.

Patrolman A. R. Helwig, of the Thirteenth Precinct, was informed that a careening automobile had struck the cars and failed to stop. He went to the scene and observed that the right wheel of the missing auto had evidently been damaged.

He followed marks made on the street out of the District and into Maryland. The trail led to the home of Keyes. Helwig was unable to get an account of the accident from Keyes, but he believes that the autoist drove away using the brake drum as a right front wheel.

CANONIZATION RITE EXPLAINED ON RADIO

Rev. F. J. Hurney Clarifies Rome Process During Catholic Hour.

The process used by Rome in beatification and canonization was explained by the Rev. F. J. Hurney on the Washington Catholic Radio Hour yesterday, which was the Feast of All Saints.

In order to assure the absolute virtue of such persons the Church established a careful and deliberate process in which to test the truth of facts and to probe the moral significance of their actions, he said. The proof of eminent virtue is all that the Church requires, he explained, and as a conclusive proof of this high order of virtue, she requires positive proof of miracles worked by or through tht intercession of the person considered.

The Rev. J. Kelly Reese, the Rev. Chester Czyz and the Rev. Stanley Czyz assisted at the blessing of the sick and at benediction.

The blessing of the sick and the solemn Lourdes procession were included in the devotions at the Grotto of Our Lady of Lourdes, which is part of these services broadcast from the Church of the Immaculate Conception over Station WOL.

THE ONCE OVER

By H. I. PHILLIPS

A Hoover Commission Heard From.

THE relief committee with the longest name in the world—The Committee on Employment Plans and Suggestions of the President's Organization On Unemployment Relief—has a plan for getting America right side up once more.

The committee is composed of eighteen industrial chiefs, all of whom are showing their confidence in the early return of prosperity by still playing the most expensive type of golf ball.

• • • •

The committee report makes pretty long reading, but boiled down to cases it says that the first thing America must do is to come out from under the bed and stop shuddering.

• • • •

Chapter I calls on the public to throw up the shades, let in the sun and try to perfect itself in the act of looking at a dollar bill without being overcome by a desire to stuff it under a clock.

• • • •

It urges people to stop trying to make Monday's corned beef last through Thursday's dinner and to realize that a little new scenery on pa, ma and Little Emil would help restore national normalcy as well as personal pulchritude.

• • • •

Employers are asked to make their workers feel that their jobs are safe, in fact even to tell them so in plain language instead of nursing the atmosphere of uncertainty about next week's pay envelope. The use of megaphones in spreading these assurances will not be considered illegal.

• • • •

Another chapter calls for the "defrosting" of bankers. Business men are complaining that it is impossible to get near the average bank president these days without getting a chill, and the Hoover committee appeals to bankers to come out of the ice-fields and give a borrower a break.

• • • •

A little more attention to the "white collar" workers is asked, it being emphasized that while the man who has no trade and doesn't belong to a labor organization makes the least audible splash when dropped overboard, he nevertheless gets just as wet.

• • • •

One of the suggestions most sure to cause arguments proposes that persons holding Civil Service jobs share them with men and women who are out of work. Getting a Civil Service appointee to worry about an unemployment problem is one of the most difficult tasks in the book. But the Hoover committee thinks it can be done.

• • • •

Incidentally, the committee asks that some of those public work programs authorized and financed be put under way without further delay, intimating that the only real "red" menace faced here today is the red tape menace.

• • • •

In urging the actual starting of these public works, due emphasis is placed on the point that you can't solve an unemployment problem by a set of architect's drawings.

• • • •

NOT A NECESSITY.

Prof. Pickering predicts the early discovery of a new planet. We can think of nothing the country needs less at the moment.

• • • •

Things are booming in some professions. For instance, there is a lively demand for experienced dividend cutters, piecework or by the day.

• • • •

MOVIE CRITIQUE.

I am not a bloomin' highbrow—
I speak as a movie fan:
God can make a better eyebrow
Than a movie make-up man.

J. C. W.

• • • •

Simile by P. L. Watters: As alike as cigar store windows.

• • • •

Confidence will have been restored in this country when people register less surprise when they encounter those road signs reading "Men Working."

• • • •

Former President Coolidge shot and killed a skunk at Plymouth the other day. Is this just the prelude to an African tour?

(Copyright, 1931.)

2 Men Give Blood to Save Visitors From Death by Gas

A father and son were waging a desperate battle against death in Emergency Hospital last night, the result of being overcome by illuminating gas as they lay asleep in their cabin at the Washington Tourist Camp early Saturday.

Two men, Alec McNeal, of the Tourist Camp, and B. B. Derman, of 1911 — street northwest, were chosen from among more than 25 persons who appeared at the hospital yesterday to offer blood. Following two transfusions each, the victims, Homer Huigill and his son, Hugh, of Asheville, N. C., were declared last night to be in an "extremely critical condition."

They were found unconscious in their beds by camp attaches. All windows in the cabin were closed and gas was flowing from a leaky heater fixture. First aid was rendered by the Fire Rescue Squad and the men were taken to the hospital where an appeal was sent for volunteer blood donors.

According to an Associated Press dispatch, the elder Huigill was employed at an Asheville school until recently as a general repair man, but had lost his position. It is believed the two came to Washington in hopes of finding employment. No relatives of the pair have been located.

COMMUNITY CENTER SELECTS J. G. YADEN FOR CHAIRMANSHIP

Annual Organization Meeting of Council Is Held at Franklin Building.

EDITH L. GROSVENOR CHOSEN VICE CHAIRMAN

Plans for Coming Year Submitted by Mrs. E. K. Peeples Approved.

At the annual organization meeting of the Community Center Council which was held in the board room of the Franklin Administration Building, J. G. Yaden, representing Macfarland Community, was elected chairman for the year 1931-32.

Mr. Yaden succeeds E. C. Graham, delegate at large on the council, who declined reelection because of the press of work, due to the chairmanship of the District committee on unemployment relief. Mr. Graham will remain a member of the council however.

Vice Chairman Chosen.

Miss Edith L. Grosvenor, representing Thomson Community Center, was chosen vice chairman of the body, and Mrs. Gabrielle Pelham, was renamed as secretary by acclamation.

Plans for the coming year, which were presented by Mrs. Elizabeth K. Peeples, director of the Community Center Department, met the council's approval. Mental and physical recreation for the unemployed and actual relief plans in the matter of benefit performances, will be given attention in the near future at all centers, under Mrs. Peeples' direction.

The establishment of reading rooms to be open in the evening, with game rooms for the younger persons, as well as greater opportunities for gymnasium use in all centers, will be part of the winter's program. Discussion groups, open to the public, will be organized under leadership of authorities on current events and political problems.

Cooperation with the bicentennial committee in the formation of a chorus of local volunteer singers to be used at the outstanding events next year is a further project.

Festival Planned.

The council is also planning the annual children's festival in March, when "Rip Van Winkle" will be given by dance and drama groups of school children, the annual one-act play tournament and summertime Sylvan Theater festivals.

Civic celebrations are a part of the Community Center Department's work. A committee was appointed by Chairman Yaden to compose plans for the National Community Christmas tree in Sherman Square. Mrs. Peeples, Mr. Graham, Claude Owen, Mrs. Clarence Aspinwall, George Beacon and Col. West Hamilton were selected.

House Celebrates 30th Anniversary

First of Series of Events for Week Is Held in Settlement.

In celebration of the thirtieth anniversary of Neighborhood House Settlement of Southwest Washington, an "open house" was held there yesterday. This was the first of a series of special events which will last throughout the week.

On the reception committee were Miss Allen A. Vinton, Mr. and Mrs. Cuno H. Rudolph, Miss Amy C. Leavitt, Mrs. William G. Crabbe and Miss Mignonette Buckingham. Attending the reception were many of the friends who helped to establish the settlement.

Neighborhood House was the outcome of several meetings held at the home of Mr. and Mrs. Charles F. Weller, whose home on N street southwest, close to where the Neighborhood House is now located, was the gathering place for the people of the community. When the Community Chest was established in 1928, Neighborhood House became one of its first members, and its activities today are financed throughthe Chest.

Christian Church Is Convention Site

Richmond Mission Leader to Be Guest Speaker at Meetings Tomorrow.

Uniting with other Christian churches in the United States and Canada, the Ninth Street Christian Church, at Ninth and D streets northeast, will be the scene of a convention of the Disciples of Christ tomorrow. Delegates outside the District are expected from Maryland, Virginia and Pennsylvania.

Dr. Frederick W. Burnham, of Richmond, Va., for ten years president of the United Christian Missionary Society, will be guest speaker. Secretaries Grant K. Lewis, Miss Mary Orvis and Miss R. S. Tandy, of the United Christian Missionary Society, of Indianapolis, also will speak. Several speakers from the latter society will represent various nations.

Window Fall Causes Death Of Carl Huff

Carl Huff, 40 years old, died at Casualty Hospital yesterday morning from injuries received in a plunge from the window of his third-story room at 148 Eleventh street southwest, early last week.

A possibility that Huff had been pushed from the window was expressed shortly after the man was found in the alley beneath the window. This was dissipated by Huff when he regained consciousness later. He became dizzy and fell while washing windows, he said. Roy W. Harding, said to have been in the room with Huff when he fell, was questioned by police and released in the custody of his attorney, although Huff absolved him of any culpability.

Huff lived at the Eleventh street address with Mrs. Josie Zimmerman, his sister. He was found after the fall by his 10-year-old nephew, Douglas Zimmerman. The dead man had been out of work lately.

DR. JOHNSTON TALKS ON 'PILGRIM OF GOD'

Man Who Rises After Fall True Christian, Says Episcopal Cleric.

"The true pilgrim of God is not the man who never falls, but the man who, although he falls, refuses to stay in the gutter of life," declared Dr. Robert Johnston, of St. John's Episcopal Church, preaching yesterday afternoon at the National Cathedral, in a special All Saints' Day sermon.

Dr. Johnston described religious conditions before the time of the Reformation in Europe, saying that "Nationalism, as we understand it, had not come into being."

The speaker pointed out that at that time the church "was undivided, that although it baptized nations it was pledged to none because it was the servant and teacher of all."

"Language and customs might separate the people, but religion united and controlled them," the speaker went on, deploring the loss of the "United Catholic Church as the loss of the greatest achievement of the human race."

"Religion, though superficially a great divider, is the greatest bond of union and a sure ground of amity," he said.

"Do not let us be mistaken, God is not merely a formal force with whom we can chum, and while the underlying truth may be admitted, I dislike the modern notion of a comrade God," he said.

In pointing out the path open to the true Christian of today, the speaker said: "Seek to redeem the time and rescue the precious opportunity. Ours is an up and down life, ours is a fluctuating attainment, but struggle and effort will redeem our mistakes and save us from failure.

"With hearts lifted up our prayers can strengthen others and win for them grace and perserverance in the life beyond," he continued.

"And, behold, we no longer ask the question, 'Are there few that can be saved?' because we are lost in the wonder of our dream of multitudes which no man can number out of every kindred clime and tongue.

"Our world has become enlarged. It includes earth and the beyond, and our interests are as vital in one as in the other, because we seek to save so that we may see the travail of His soul and be satisfied," he concluded.

Volunteers to Give Trousers to Needy

Lieut. Col. F. H. Wise, Regional Commander, to Clothe Those Robbed.

This penchant which robbers have developed of relieving their victims of their clothes has led the Volunteers of America to establish a new type of service.

Concerned over the several recent instances in which men have reported shoes or their trousers have been stolen, Lieut. Col. Frank H. Wise, regional commander of the volunteers, has notified the police that hereafter his organization will be glad to furnish victims with new outfits.

The way Col. Wise looks at it, a man without trousers is a man without trousers, whether he wore them out or they were stolen. Consequently the relief building for the volunteers at 471 Pennsylvania avenue northwest, in addition to serving the needy, will take on the task of clothing the robbed.

Downward Pull on Right Described by Preacher

A pull as strong as gravity draws on every "laudable ambition to do the right thing," the Rev. Lowell C. McPherson, of the Ninth street Christian Church, told his congregation during a sermon on "Our Best" last night.

Asserting that there is a downward pull on every endeavor for righteousness, Dr. McPherson pointed out that a person does not have to exert himself to do the wrong thing. "Too many people think too much of their failures in the past when they ought to try to avert them in the future," he said. "Others think too much of the little successes, which seem to be satisfactory to them."

MUSIC SUBLIMEST IN SERVICE OF GOD, PREACHER ASSERTS

Dr. Ranck Analyzes Beauty of Harmony at Dedication of Organ.

NEW GRACE REFORMED INSTRUMENT HAS CHIME

Infidelity and Atheism Are Without Hymnody, Pastor Reminds Flock.

"Music is the sublimest of all the arts, and in the service of the church do we see its highest achievement," said Dr. Henry H. Ranck yesterday in a special organ dedicatory service at Grace Reformed Church. His topic was "The Ministry of Music."

Preceding the sermon the new Moller organ, made possible through contributions by the congregation, was dedicated. The instrument is outfitted with a set of chimes which were given by Mrs. Mary C. Maphis in memory of her brother, Samuel H. Wenck.

Dr. Ranck drew his text from the fifth verse of the tenth chapter of the first book of Samuel, "Thou shalt meet a band of prophets coming down from the high place with a psaltery and a timbrel, a pipe and a harp, and they shall be prophesying."

"These words were spoken by Samuel, the seer, to Saul after anointing him to be king over Israel," Dr. Ranck said.

Prominence in Industry.

"There is a 'music of the spheres' to those who catch something of the sublime harmony of the universe coming from the perpetually active Creator for 'the morning stars sing together and the sons of God shout for joy,'" he continued.

"Music is always prominent as a noble ministry in true religion while, as has been well said, 'Infidelity has no hymnody, atheism is musically barren, unbelief does not praise.'

"The coming of the singer in Israel was a most significant event for he discovered the heart of the Old Law, he set the Ten Commandments to music, and he conceived of duty as praise.

"The great old Roman Church has always appreciated the high function of music and the names of Gregory, Ambrose and Palestrina are precious to us all."

"Protestantism in its beginning also appreciated it for Twingh, Calvin and Luther were hymn writers as well as theologians."

Dr. Ranck then enumerated six points, "wherein lie this magical and mighty potency of music," as:

"Expression. Saul and the theologs thought and studied of the things of God, and gave vent to their pent-up feelings of reverence and devotion through voice, timbrel and harp.

Carries Message to Heart.

"Impression. The singing of the deep truths of God carries home to the heart more effectively than the voice of the preacher after the divine message.

"Interpretation. The devout tone odf the singer, the noble strains of orchestra and organ carry to our hearts meanings and messages that words alone can never bear.

"Inspiration. Stirring congregational singing is a great help to a preacher, thrilling him and putting hearers into the mood of appreciation.

"Unification. The harmonious tones of organ and singers bringing unison, promotes fellowship and harmony among the saints in the brotherhood of Christ.

"Salvation itself is one of the fine products of music, for what is salvation but a life lived in harmony with the will of God," the preacher concluded.

Charles M. Davidson played the new organ, the prelude being "Largo," by Handel, and the postlude "Festival March, in B Flat," by Cuthbert Harris. Wilbur G. Sindell sang a solo, "Open the Gates of the Temple," by Joseph F. Knapp.

Surgeons to Graft Skin On Injured Man's Face

Skin torn from the face of Jesse Wheaton, 20 years old, of Manassas, Va., who was struck yesterday by an automobile while riding a bicycle near his home, will be replaced by grafting skin from another portion of his body.

He was brought to Emergency Hospital in a private ambulance, where a skin specialist will perform the operation. A large portion of his left cheek was torn away in the accident. His condition is not serious.

Ayre Hill Garden to Meet.

The Ayre Hill Garden will meet this afternoon at the home of Mrs. Joseph Berry in Vienna, Va. Plans for improving the Vienna Library and landscaping the grounds will be considered.

Vital Statistics

BIRTHS REPORTED.

John W. and Alice L. Taylor, George E. and Helen Ager, boy.

DEATHS REPORTED.

Virginia White, 82 yrs., 3913 Military rd. nw.
Barbara Doerr, 79 yrs., 18th and Douglas ns.
Henry W. Laue, 77 yrs., 2021 14th st. nw.
Isabelle S. Mitchell, 74 yrs., 312 Allison st. nw.
Mrs. Ada L. Bray, 72 yrs., Garfield Hosp.
Joseph J. Hutchinson, 68 yrs., 1009 N. C. ave. se.
Mary P. Bowing, 63 yrs., 609 R. C. Church rd. nw.
Ida M. Gates, 62 yrs., 610 D st. sw.
William Henry Conger, 61 yrs., 3008 Douglas st. ne.
Margaret E. Allwell, 58 yrs., 4226 Seventh st. ne.
Elmer L. Hanback, 48 yrs., 3811 Kansas ave. nw.
Ethel Philpott, 28 yrs., Geo. Uni. Hosp.
Harvey Naples, 24 yrs., St. Elis. Hosp.
Margaret Cosimano, 13 yrs., 910 K st. se.
Catherine Collette Strong, 3 yrs., 506½ 2d st. se.
Earl L. Chase, 3 months, 4312 Ga. ave. nw.
Samuel Middleton, 75 yrs., 708 12th st. ne.
Alfred Palm, 59 yrs., Gallinger Hosp.
Maggie Wilkins, 56 yrs., 1213 Fairmont st. nw.
Eugene Terrell, 56 yrs., 1116 Girard st. nw.
Emmet H. Reynolds, 44 yrs., Freedmen's Hosp.
Oscar Ball, 32 yrs., Potomac River, foot of 8th st.
Ernest Johnson, 31 yrs., Providence Hosp.
Bernard Hawkins, 31 yrs., Gallinger Hosp.

Reporter Had One Question For Peeper He Didn't Nab

News was dull, or at least elusive, for an enterprising young Post reporter last night, but he almost got a story and nearly captured the "peeping Tom," who is persistently annoying nurses at the Sibley Hospital Nurses' Home, 25 M street northwest.

For several months this peeper has been observed at the windows of the home. Bars were placed on windows, but the "peeping Tom" was able to lift the shade. Weights were attached to the shade strings. They proved no obstacle.

Last night a frantic call came from the nurses' home that the "peeping Tom" had reappeared. Without any ado the young reporter, waiting in the hospital office, dashed to the home and caught a fleeting glimpse of the intruder. He set off in pursuit, all 5 feet 4 of him, with a 6-foot colored man as his quarry. As the intruder scaled the fence, the diminutive reporter made a lunge for him, but missed.

"Sorry, boss," reported the crestfallen cub, "I couldn't get the story. I wanted to ask his name, but couldn't get near enough."